

# **ECG Viewer Manager**

## **User Manual**

## **Introductions to User**

Dear Users,

Thank you very much for purchasing our Easy ECG Monitor series products. This manual is intended to assist the user in uploading ECG Data from Easy ECG Monitor to computer in a safe and effective manner. Please read this manual carefully before running the system, and follow it to operate.

The Manual is published in English and we have the ultimate right to explain the Manual. No part of this manual may be photocopied or modified without the prior written consent. We reserve the right to improve and amend it at any time without prior notice.

ECG Viewer Manager is application software running on a personal computer with Microsoft Windows operating system, so the user should be acquainted with some knowledge to operate computer.

Version of the Manual: Ver1.6

Issue date: April 21, 2017

ECG Viewer Manager Software version: V5.1.0.1

All Rights Reserved.

The version of this user manual is applicable to the computer software “ECG Viewer Manager” with version V5.1.0.1 or higher which can be used to connect the “Easy ECG Monitor” device with version V40-10-10 or higher.

### **Information for Operation**

- Please make sure the well connection of the data cable between computer and Easy ECG Monitor before uploading data, do not pull out the data cable arbitrarily during the data upload.
  - Data transmission may be interrupted during uploading the data in case of low battery voltage for Easy ECG monitor.
  - Do not do the key operation on Easy ECG Monitor during the data upload.
  - While installing printer driver on computer, please quit “ECG Viewer Manager” software firstly if it's running.
- 

### **Notes:**

- 1. Connect/Disconnect the data cable to Easy ECG Monitor gently and carefully, do not bring or shake the data cable plug with force to insert into or unplug from data interface port.
- 2. Before updating the software “ECG Viewer Manager”, please uninstall the previous version if there is and manually delete all the files in the default installation folder (“C: \ECG Data Manager\”) or your customized installation folder.

For example: “ECG Viewer Manager” is installed under the file folder of “C:\ECG Data Manager”. At first, uninstall the “ECG Viewer Manager” software from “Control Panel → Add/Uninstall Programs”, and then manually delete the all files under the directory “C:\ECG Data Manager”. Next, install the new version of “ECG Viewer Manager”.

---

## Table of Contents

<b>1 Overview.....</b>	<b>1</b>
1.1 Features.....	1
1.2 Operating Condition.....	1
1.3 Procedure of Data Uploading.....	1
<b>2 Installation, Connection and Settings.....</b>	<b>2</b>
2.1 Installation of ECG Viewer Manager.....	2
2.2 Display Setting for Computer.....	5
2.3 Device Connection.....	6
2.4 Easy ECG Monitor Setting.....	6
<b>3 Operations.....</b>	<b>6</b>
3.1 Main Menu.....	6
3.2 User Archive Management.....	8
3.2.1 Create New User.....	8
3.2.2 Modify the User Info.....	9
3.2.3 Find User.....	9
3.2.4 Delete User.....	11
3.3 Device Management.....	11
3.3.1 Import Device Data.....	11
3.3.2 Import Disk Data.....	13
3.3.3 Wireless Reception.....	15
3.3.4 Backup, Restore and Delete the ECG Records.....	18
3.4 Review ECG Waveforms and Statistical Result, Plot Trend Graphs for Irregular Heart Beats, SpO <sub>2</sub> and Pulse Rate Vlua.....	19
3.4.1 ECG Waveform Review (Page by Page).....	19
3.4.2 ECG Waveforms Review (Record by Record).....	21
3.4.3 Statistical Result.....	21
4.4.4 Irregular Rhythm Event Plot.....	22
3.5 Delete and Print ECG Waveform Records.....	23
3.5.1 Delete the ECG Waveform Records.....	23
3.5.2 Print the ECG Waveform Records and Statistical Analysis.....	23
3.6 About.....	27
3.7 Exit the System.....	30
3.8 Troubleshooting.....	31

# 1 Overview

## 1.1 Features

The waveforms and data saved in Easy ECG Monitor which have been uploaded to computer through ECG data cable can be archived and reviewed by ECG Viewer Manager. It is convenient for user to browse the stored data records, review the ECG waveforms and back up the uploaded data.

## 1.2 Operating Condition





### Computer Hardware Requirement:

Computer with Intel Pentium III CPU, 800MHz speed or higher; 256MB or higher memory; CD-ROM drive; at least 1GB space available in the hard disk to install “ECG Viewer Manager” software.

### Requirement for Operating System:

Microsoft Windows XP, Windows 2000 or Windows Vista and Windows 7

## 1.3 Procedure of Data Uploading

1. Install “ECG Viewer Manager” software and “USB Driver”.
2. Set the resolution of screen display as “1024×768” pixel or higher.
3. Connecting the Easy ECG monitor to computer with the data cable provided. ( As shown in the figure 2-8);
4. Double-click the icon “” on desktop to start running “ECG Viewer Manager” Software and click “” (button for user info) on the main menu screen to add a new user.
5. Click “” (button for data import) on the main menu screen to preview the ECG records to be uploaded, select the record needed to upload, click the “” button to load the data into computer. After that the user can do further review and analysis on those records dumped into computer.

**Notes: The software “ECG Viewer Manager” described in this manual supports wireless transmission function. More information about the operation refers to the following sections in detail.**

## 2 Installation, Connection and Settings

### 2.1 Installation of ECG Viewer Manager

Insert the CD-ROM which contains the installation software into CD-ROM drive, the software installation will be automatically running or directly running the program "setup.exe" in the root directory of CD-ROM drive, then the window of "ECG Viewer Manager Setup" will be prompted on the screen as shown in Figure 2-1A.

**Note:** This ECG Viewer Manager is applicable to the device "Easy ECG Monitor" with model of PC-80B and Prince 180B with hardware version is V40-10-10 or higher.

(Checking the hardware version of the device: power on the device and enter into main menu→"Setting"→"Version")

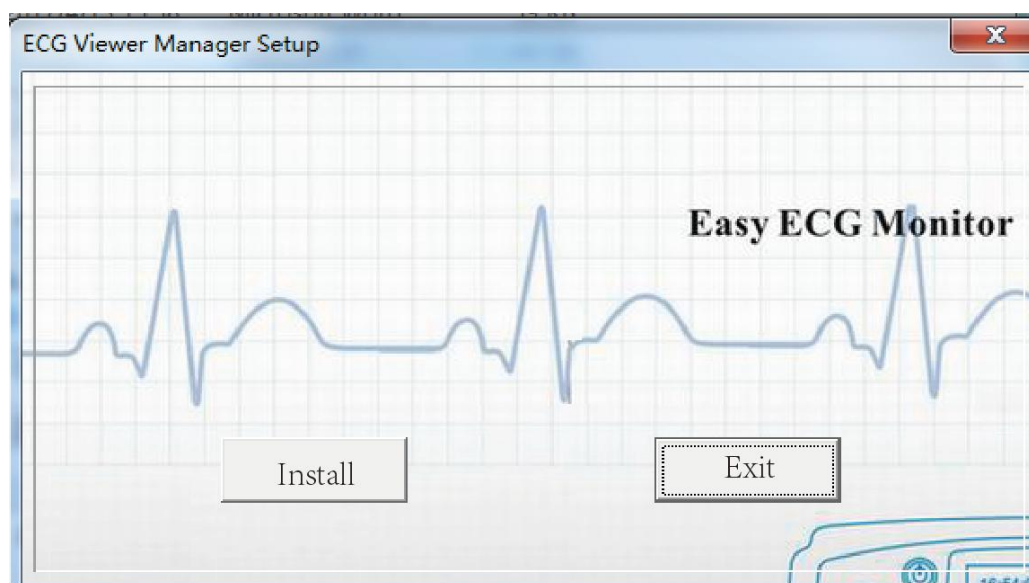

Figure 2-1A ECG Viewer Manager Setup Screen

On "ECG Viewer Manager Setup" screen, unlike the previous version, it's unnecessary to select the display language because the installing program will use the language same as the current operating system language to complete the installation (Note: Only three languages English, Simplified Chinese and Traditional Chinese are supported currently). The initializing screen is as shown in figure 2.1B.

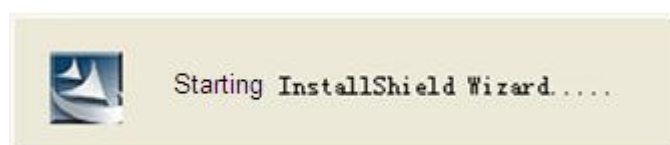

Figure 2-1B ECG Viewer Manager Setup Screen

According to the prompts of installation of ECG Viewer Manager to operation, as shown in figure 2-2—figure 2-6;

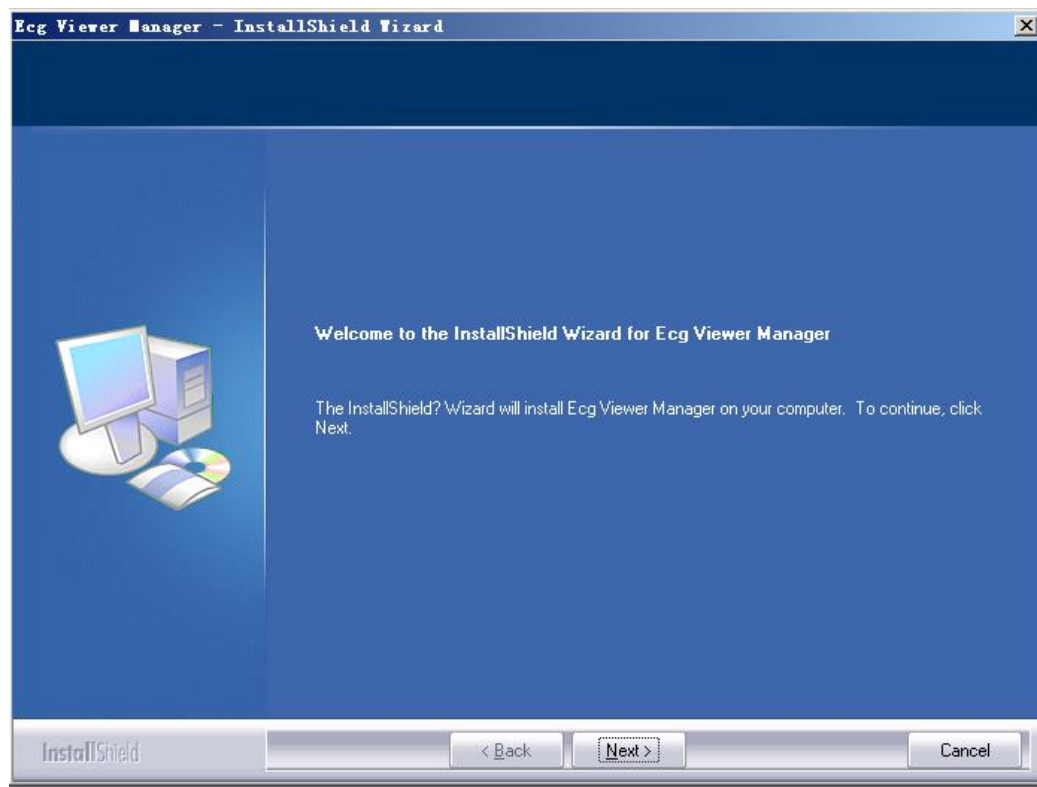

Figure 2-2

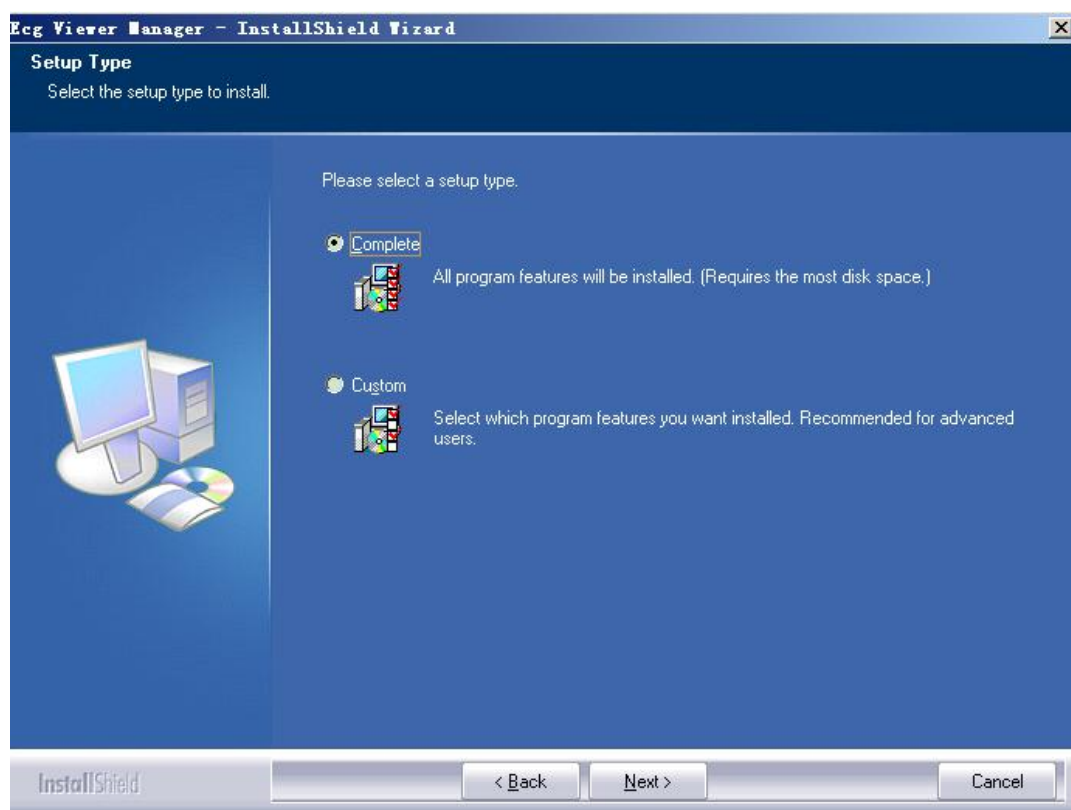

Figure 2-3

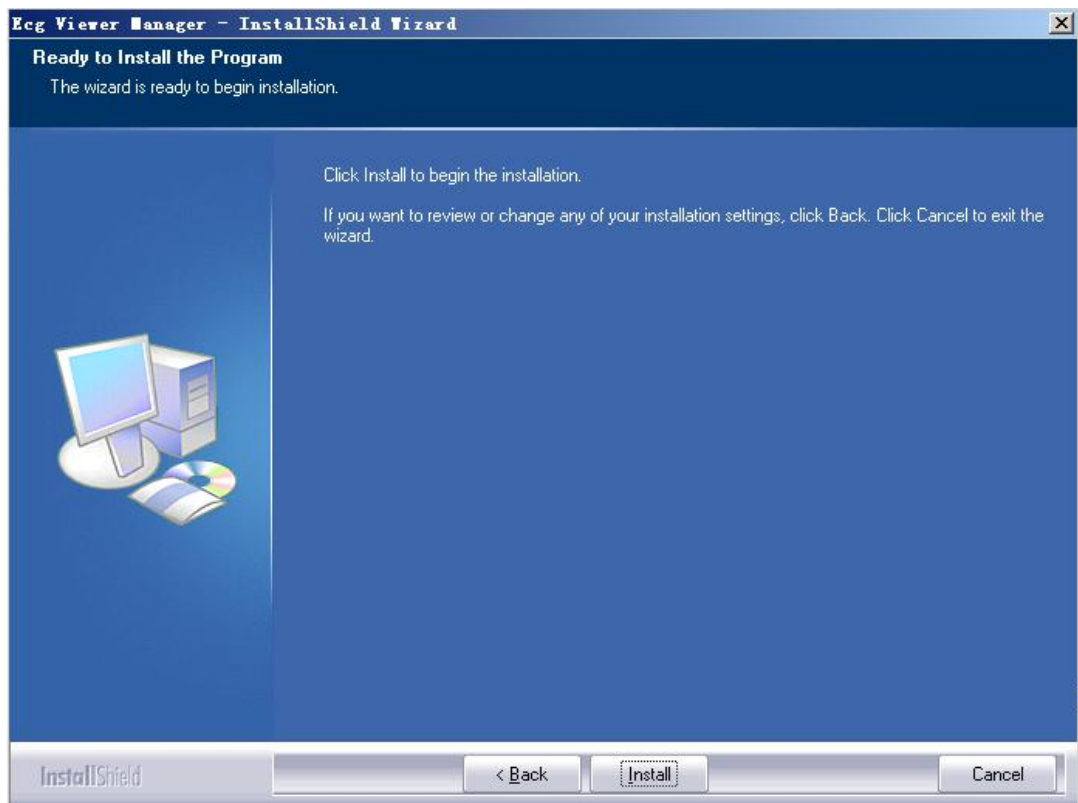

Figure 2-4

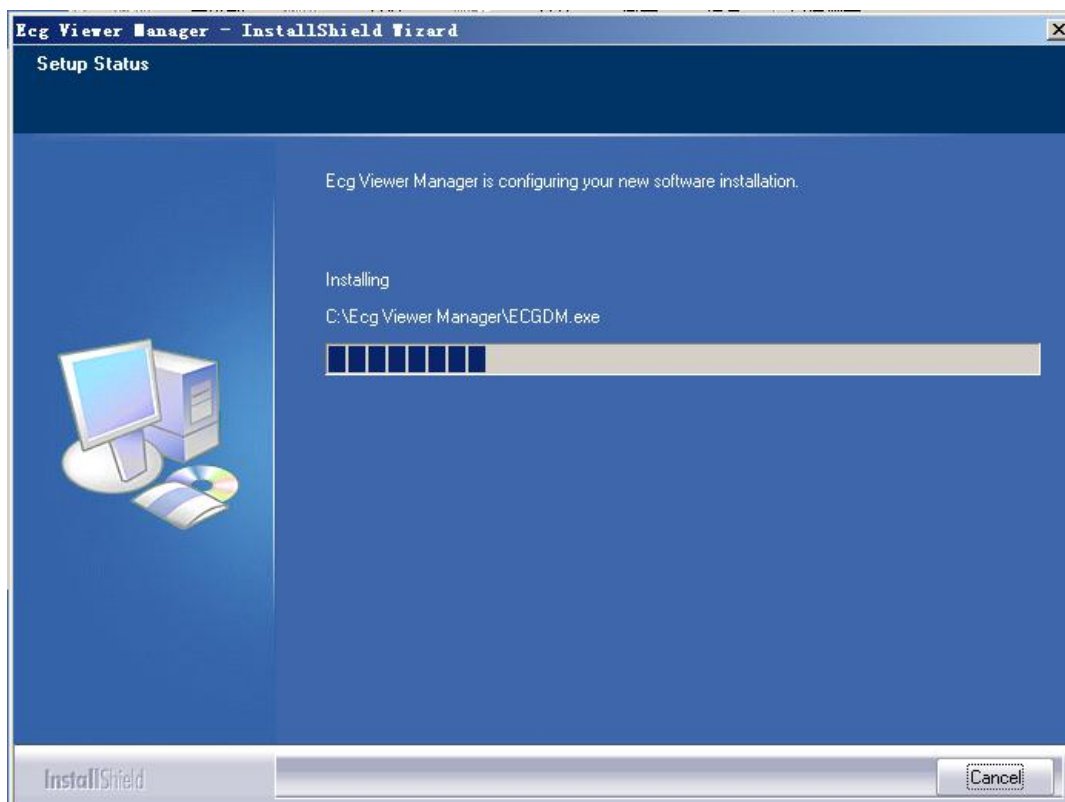

Figure 2-5



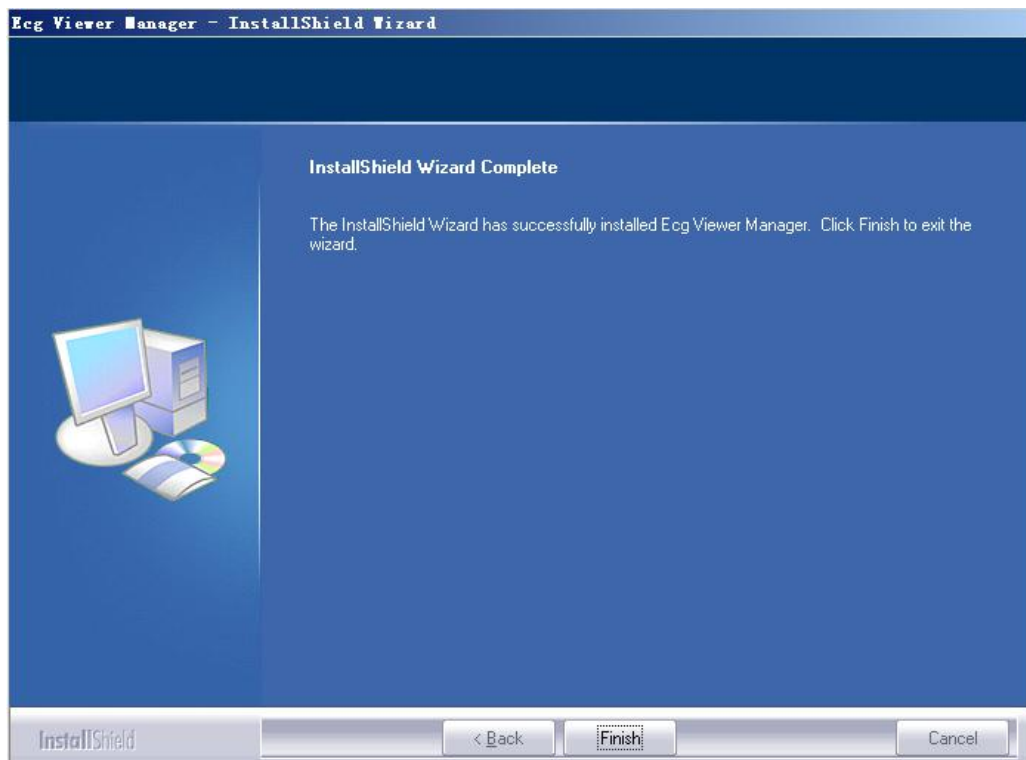

Figure 2-6

**Note:** If “Complete” (default) installation is selected, the installed program files will be located in the disk path “C: \ECG Data Manager”. If user doesn’t want to use default installation, please select "Custom" and click "Next" to choose the root directory for locating the program files as shown in Figure 2-3.

## 2.2 Display Setting for Computer

### 1. Setting Display Properties

On desktop screen of Windows operating system, click the right button of the mouse, it will bring up a quick menu, then move the cursor to select "Properties". Choose "Settings" on the "Display Properties" window, then set the "Screen resolution" option as "1024 by 768 pixels", and set the "Color quality" option as 16bit or higher, as shown in Figure 2-7.

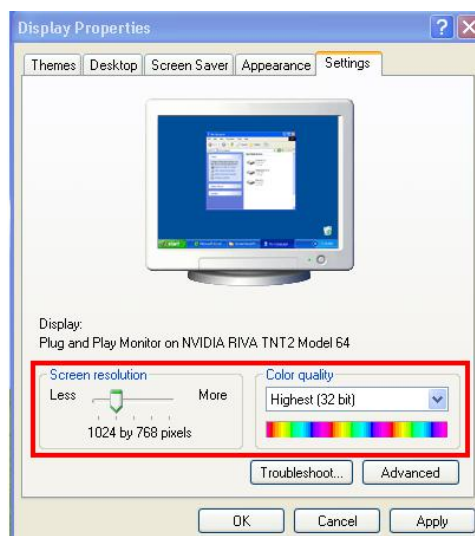

Figure 2-7 Display Properties Setup

## 2.3 Device Connection

After “ECG Viewer Manager” software is installed, refer to Figure 2-11 to perform cable connection:

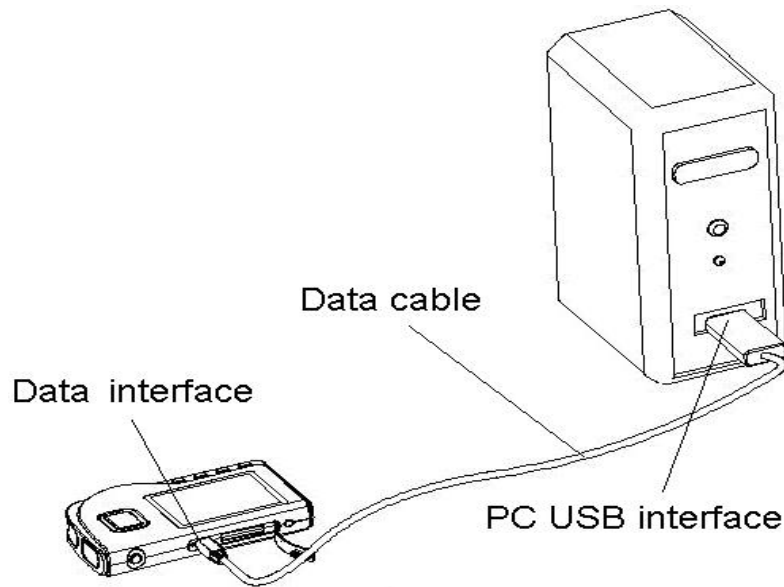

Figure 2-8

**Note:** connect the device at first time, the system prompts that “Found New Hardware Your new hardware is installed and ready to use.” on the right side of task bar, as shown in Figure 2-12, it means that USB Driver is installed successfully.



Figure 2-9

## 2.4 Easy ECG Monitor Setting

Please power on the Easy ECG Monitor before uploading data.

# 3 Operations

## 3.1 Main Menu



Double-click the icon “” of “ECG Viewer Manager” on the desktop with the Mouse, then ECG Viewer Manager will run automatically and the main menu screen pops up on the desktop, as shown in Figure 3-1.

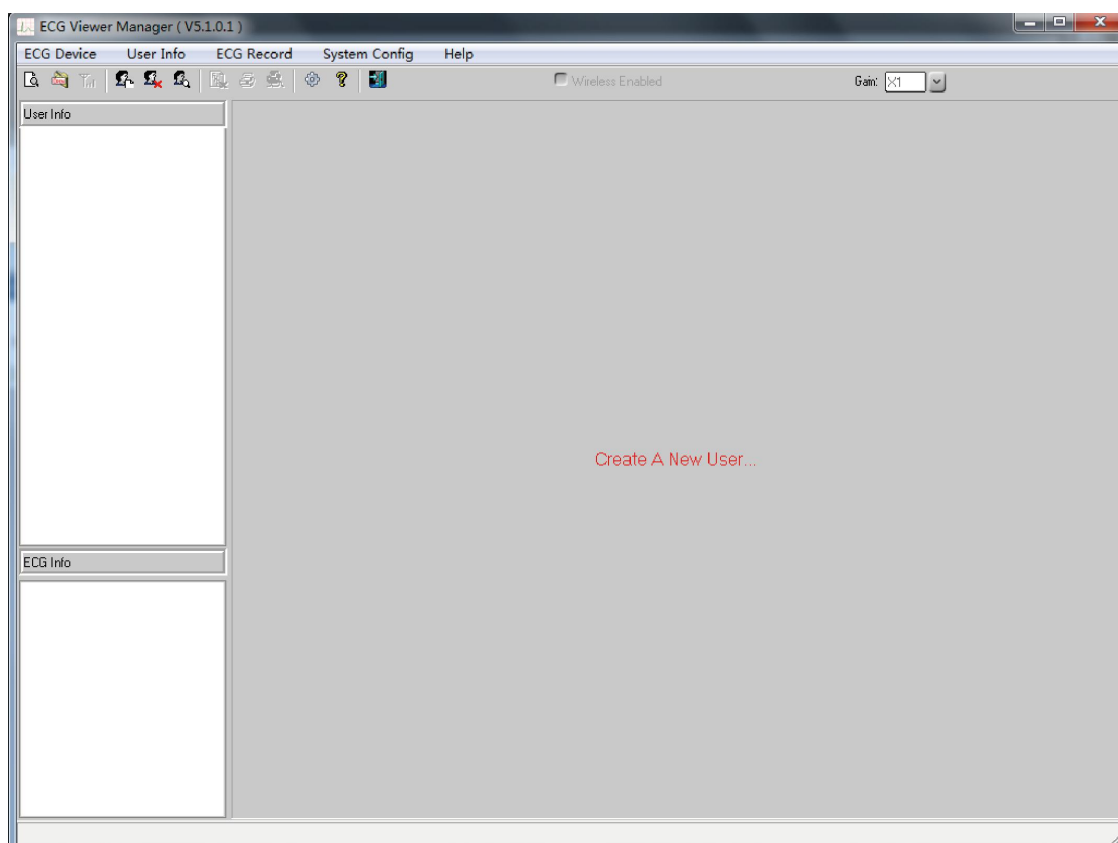

Figure 3-1 Main Menu Screen

**Description of menu bar:**

ECG Device	User Info	ECG Record	System Config	Help
------------	-----------	------------	---------------	------

## ✧ Menu items

Menu name	pull-down menu	Function description
<b>ECG Device</b>	Import device data	Directly upload the data to computer from the device through provided USB data cable.
	Import disk data	Copy data from the disk which contains the ECG records to computer.
	Wireless data	Upload or transmit the data to computer by wireless.
	Exit	Exit the manager system
<b>User info</b>	Create a new user	Create a new user archives
	Delete user	For deleting the archives
	Find user	For browsing the user archives
<b>ECG record</b>	Delete ECG info	For deleting the ECG records
	Print	Print the ECG records, statistical result and irregular rhythm event plot.
	Print all ECG	Print all ECG waveforms
<b>System config.</b>	System configuration	Set the system date format and language
<b>Help</b>	Online update	Update the software to the latest version

	User Manual	Click it to read the User Manual for this ECG Viewer Manager
	About system	Display the ECG Viewer Manager version, the disk space information and so on.

#### ✧ Menu operations:

Select the functional buttons from the pull-down menu to enter the corresponding operation screen.



#### Description of tool bar:

✧ The Tool bar contains shortcuts for menu selection, the user can operate from the menu bar or shortcut keys for quick operation. Click “Exit” to exit the manager system.

## 3.2 User Archive Management

On user archive management screen, the operations: adding new user ID, modifying, finding and deleting archive can be performed. On the left of screen is the list of user name.

### 3.2.1 Create New User

Click the submenu “Create a new user” in the pull-down menu of the "User info" button, or click the Tool bar icon “”, and then the window appears on the desktop, as shown in the figure 3-2.

Figure 3-2 Create a new user

#### Screen Description:

- ✧ **Name:** User name; display or enter user name; length of name is less than 30 bytes or 15 characters.
- ✧ **ID:** Identification number; display or enter ID number; length of ID is less than 30 bytes.
- ✧ **Sex:** Choose Male/Female in submenu “▼”
- ✧ **Age:** display or enter user’s age. Please enter Arabic numerals.
- ✧ **Blood type:** Display or enter user’s blood type in the submenu “▼”, you can also enter manually.
- ✧ **Telephone:** Display or enter User’s telephone number.

- ✧ **Height:** User's height; display or enter user's height. Please enter Arabic numerals.
- ✧ **Weight:** User's weight; display or enter user's weight. Please enter Arabic numerals.
- ✧ **Remark:** Display or enter the contents of the note; the length of the contents is less than 160 bytes or 80 characters.

### 3.2.2 Modify the User Info

After enter the information of the selected user, click the “OK” button. The user name list is on the left side of window, the detail of User Info and ECG Info is on the right side of window, as shown in figure 3-3, in this screen, you can modify the user information, finally click the “update” buttons.

**Note:** ID and name cannot be modified.

The screenshot shows a window titled "User Info". On the left is a table with two columns: "ID" and "Name". It contains two rows: (123, summer) and (124, June). The second row is selected. Below the table, it says "Record Count : 2". On the right is a form for editing the selected user's information. The form has fields for Name (dayday), ID (125), Age (30), Sex (F), Height (163 cm), Blood Type (B), Weight (54 kg), and Phone No. There is also a large text area for Remarks. At the bottom of the form are four buttons: New, Delete, OK, and Exit.

ID	Name
123	summer
124	June

Record Count : 2

User Info

Name: dayday

ID: 125 Age: 30

Sex: F Height: 163 cm

Blood Type: B Weight: 54 kg

Phone No.:

Remarks:

New Delete OK Exit

Figure 3-3 User info

### 3.2.3 Find User

On main menu screen, click the submenu “find user” in the pull-down menu of the "User info" button, or click the Tool bar icon “”, then window appears on the desktop, as shown in the figure 3-4 .

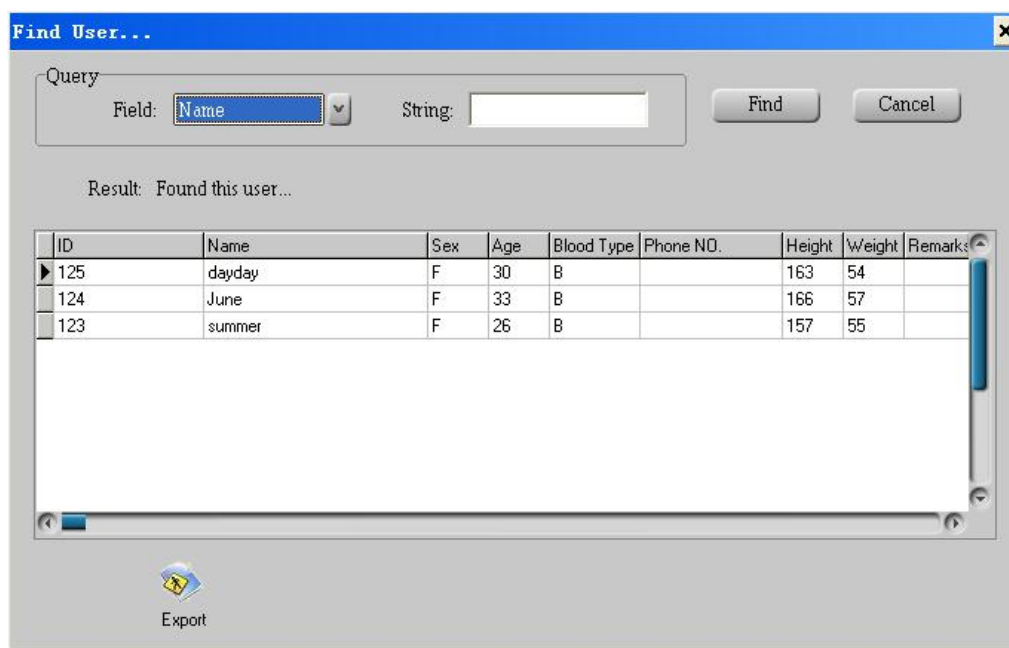

Figure 3-4 Find User

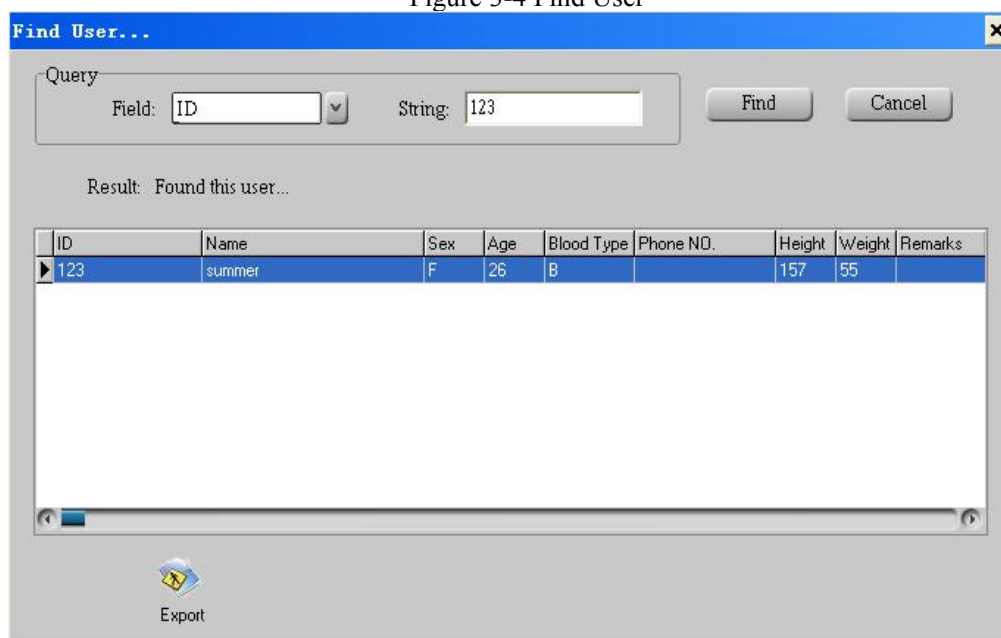



Figure 3-5 Found User

### Screen Description:

- ✧ **Field:** "ID" and "Name" are optional: you can search user by ID or by name.
- ✧ **String:** Key word to be searched. Enter the ID and the full name or the first alphabet or character of the name or the first ID number to search the user. If no key word is entered into the "String" field, all the user info will be displayed after clicking "Find".
- ✧ **Result:** Click the "find" after enter the Search criteria, if the user exists, it will prompt "Found the user" and spring the information of the archive in the screen as shown in the figure 3-5. If the user does not exist, it will prompt "the user information is not being found".
- ✧  **Export:** click it to export the user information list to a data file, the file name will be "xxx.csv" which can be opened by software "Excel".

### 3.2.4 Delete User

On the left of main menu screen is user name list, click the user information which you want to delete. On main menu screen, click the submenu “Delete” in the pull-down menu of the “User info”, or click the Tool bar icon  , then a window appears on the desktop, as shown in the figure 3-6.

**Note: this operation will delete all records under this user and can not be recovered.**

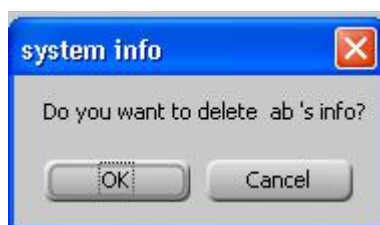



Figure 3-6 Delete User

## 3.3 Device Management

### 3.3.1 Import Device Data

Ensure correct connection between the device and computer via USB data cable, select the ECG records you want to upload from the user name list, click the submenu “Import device data” in the pull-down menu of the “ECG device” or click the Tool bar icon  , then a window appears on the desktop, as shown in the figure 3-7, figure 3-8A, select the records needed to upload, click the “ Read” button to load the data into computer. After that the user can review the records in the user name list.

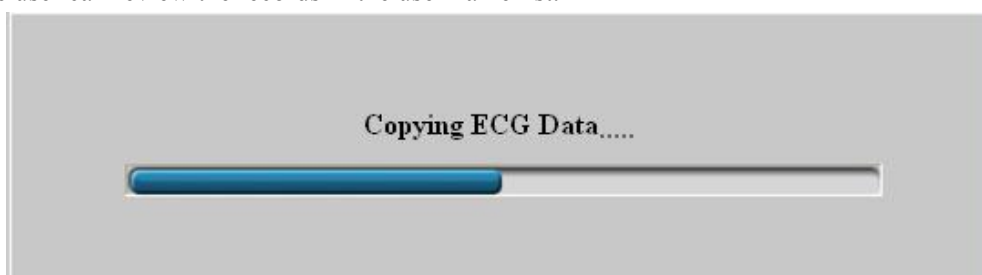

Figure 3.7

**Note: The scanning time of for ECG device will be different from the data storage and computer speed; it would last for 6 minutes at most if the device contains large amounts of data. Please wait for a moment!**

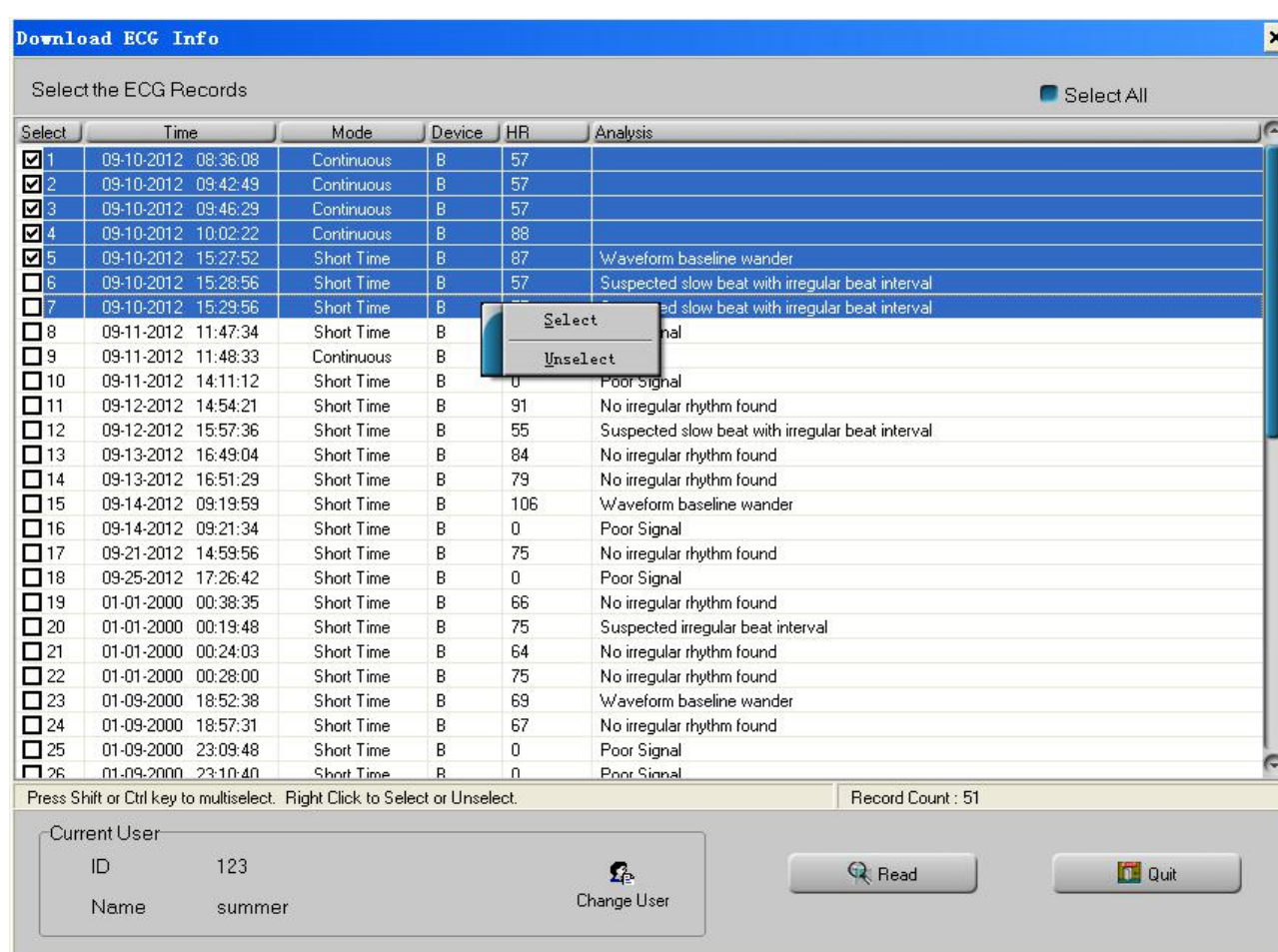

Figure 3.8A Extract the summary of data records within device

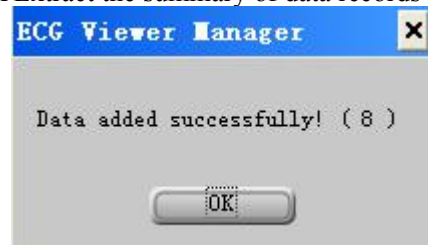

Figure 3.8B The prompt after reading data records

If you want to upload data for another user account, you can change user first and then perform data uploading as

with the following steps. Step1: click on "Change user" icon, an edit box pops up on the screen, as shown in figure 3.8C, then you can select the user in user information list (if there is no the user you want, then you can create a new user account in figure 3.8C.), click on "X" icon to close the current window. Step 2: go back to window shown in figure 3.8A, select the data you want to upload, then click on "Read" icon to read data. The user can perform data uploading (step 2) firstly, and change user (step 1) later.



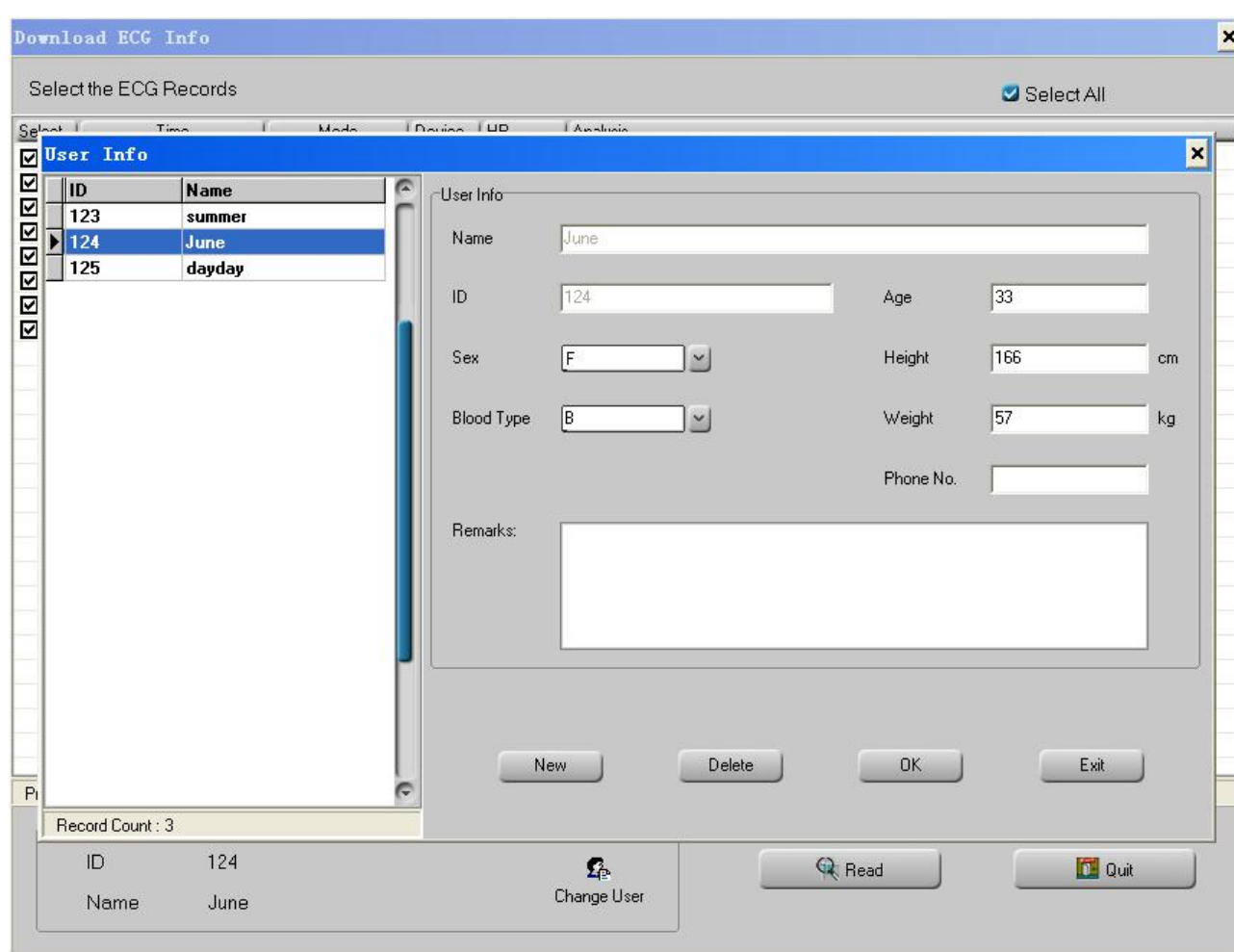



Figure 3.8C Change user

### 3.3.2 Import Disk Data

Method 1: Ensure correct connection between the device and computer via USB data cable, select the ECG record you want to upload from the user name list, click the submenu “Import disk data” in the pull-down menu of the “ECG device”, or click the Tool bar icon “13

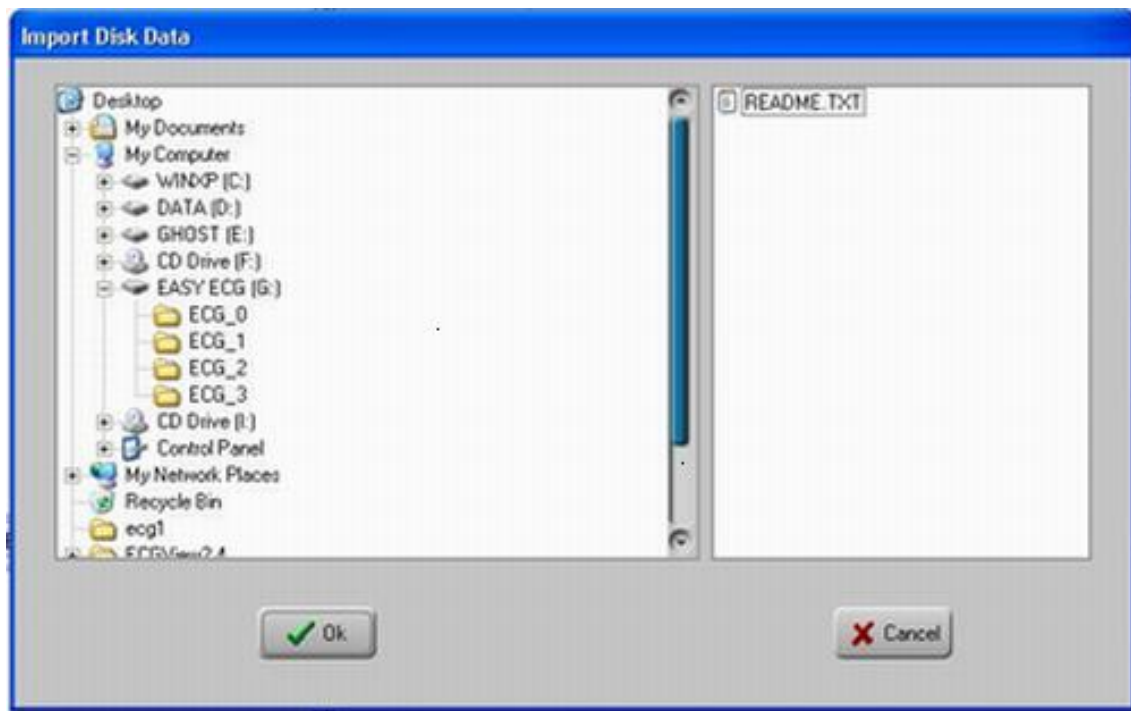

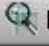

Figure 3-9 Read

Method 2: After the device is connected to computer via USB data cable, the operating system of computer will add a removable disk named “EASY ECG” after it performs automatic scanning as shown in Figure 3-10. Double click this disk name, you will find there four file folders and one text file: ECG0, ECG1, ECG2, ECG3 and README.TXT” which can be copied to computer directly. After uploading, the data memory can be cleared at device side, meanwhile, the user can use software “ECG Data Manager” to review and analyze the imported data records while the device isn’t connected to computer.

For example, copy these four file folders and the text file to a local file folder named “September ECG” in disk D with volume DATA, then click the submenu “Import disk data” in the pull-down menu of the “ECG device”, or click the Tool bar icon “” to import the data records as shown in Figure 3-11. Click the root directory “September ECG” and “OK” button, then a window appears on the desktop, as shown in the figure 3-8, figure 3-9, select the record you want to read, click the “ Read” button to read the data on computer.

After that you can review these data records in the user name list.

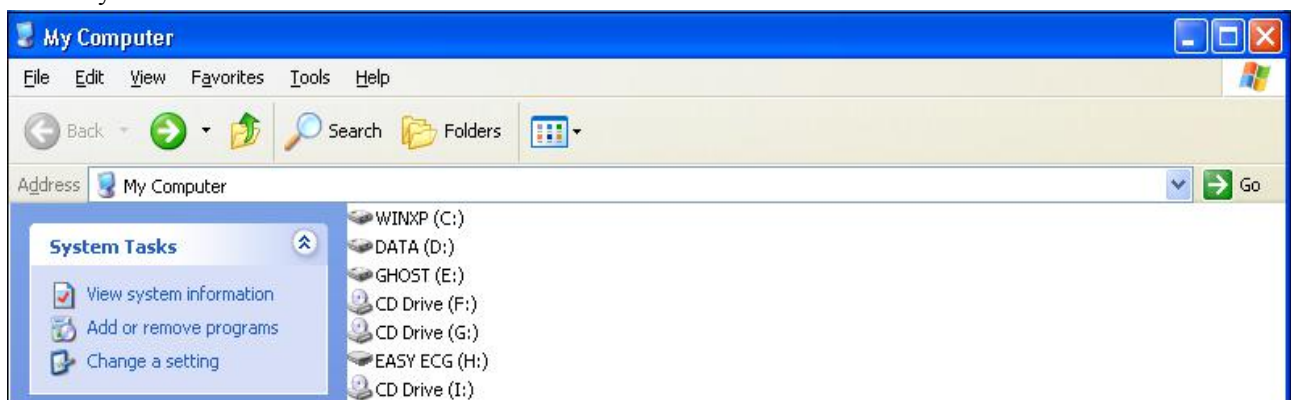

Figure 3-10

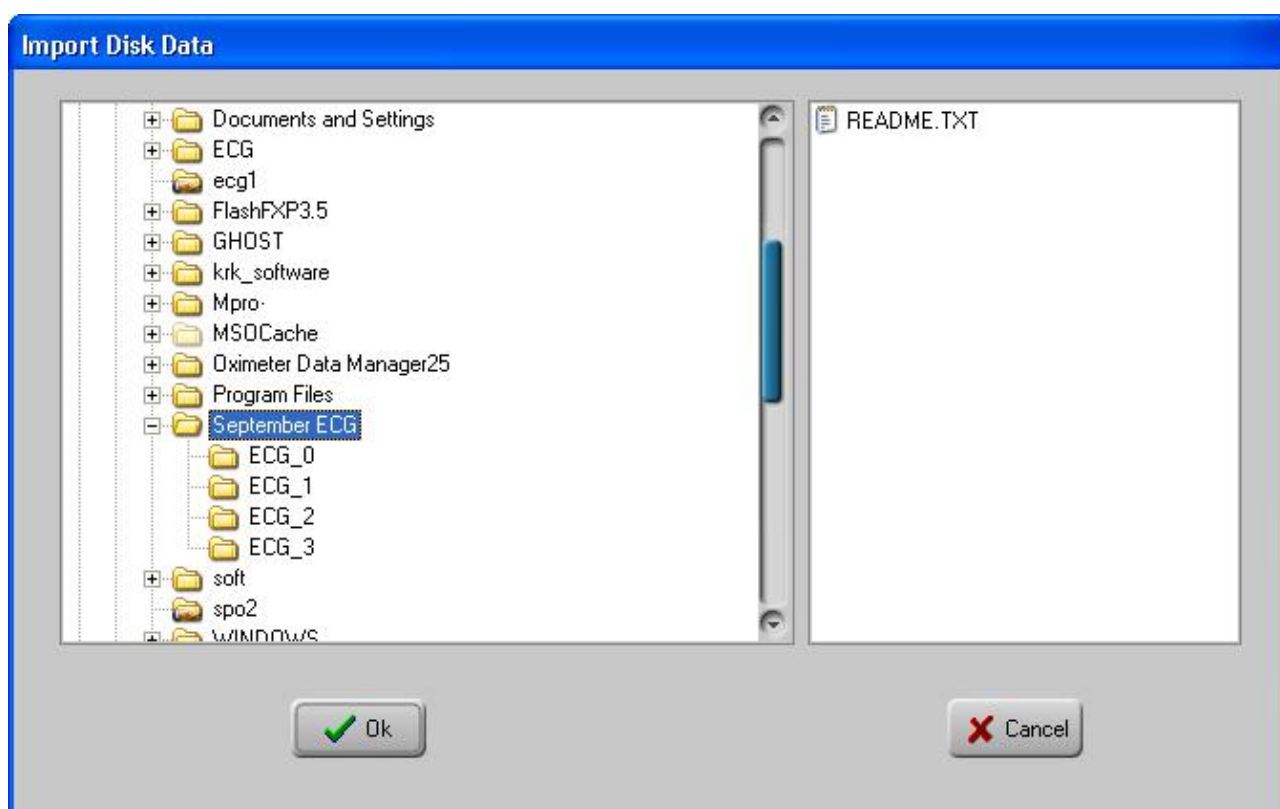

Figure 3-11

### 3.3.3 Wireless Reception

If real time data transmission by wireless is used, please set the "Wireless" function to "On" in the "Easy ECG Monitor", then "Found New Hardware" icon and message "Found New Hardware. Your new hardware is installed and ready to use" will prompt on the lower right of the computer (as shown in Figure 3-12), which indicates that the wireless device is found and being connected to the computer. The icon "Wireless Enabled" reminds the user of a successful connection, and the gray icon "Wireless Disabled" will change into "Wireless Enabled".

Note 1: If the computer is not bluetooth enabled, you need to install a bluetooth module (normally a bluetooth dongle with USB interface) to your computer and install the necessary driver before using its bluetooth data transmission function.



Figure 3-12

Note 2: When message "Allow the device connecting" and "Found new hardware" appear, no user intervention needs to be done for wireless connection, because the wireless device will be searched and matched automatically.

Note 3: if the icons "Wireless Disabled" and "Wireless Enabled" fail to turn to "Wireless Enabled", it means the ECG Viewer Manager can not perform wireless transmission, in this case, the user should re-open this software, and the software will reconnect the wireless transmission function automatically.

#### 3.3.3.1. Real-time wireless transmission



When the device is in continuous measurement mode, after click the icon "Wireless Enabled" or "Wireless Disabled", the screen of real-time wireless reception displays on the interface, meanwhile, it displays the real-time ECG

waveform (As shown in Figure 3-13). The real-time ECG waveform will be saved in a new record every 30 seconds, and the data record will be displayed on the left lower list, if you select one piece of the record on the left lower list, you can also view the snapshot of this record on the right lower column (as shown in Figure 3-13).



Figure 3-13 Display screen during measurement

### 3.3.3.2 Non-real-time wireless uploading

When the ECG monitor is under “Review” → “Measurement result” status, press the “■ OK” button, the device will display “Sending.....” Click the icon “” or “ Wireless Enabled” on PC side, the non-real-time wireless reception screen appears on the interface with a display of “user (sb) is receiving the wireless data” as shown in Figure 3-14. The appearance of Figure 3-15 means the data record has been received and saved in computer successfully. The user can review it later in the user name list.

NOTE: 1.After the device is switched off, the window “Receiving wireless data...”should be closed, or the next operation of non-real-time wireless transmission cannot be performed.

2. If the Bluetooth driver is damaged or the simplified GOHOST Bluetooth driver is being used, it may result in inoperable wireless reception.



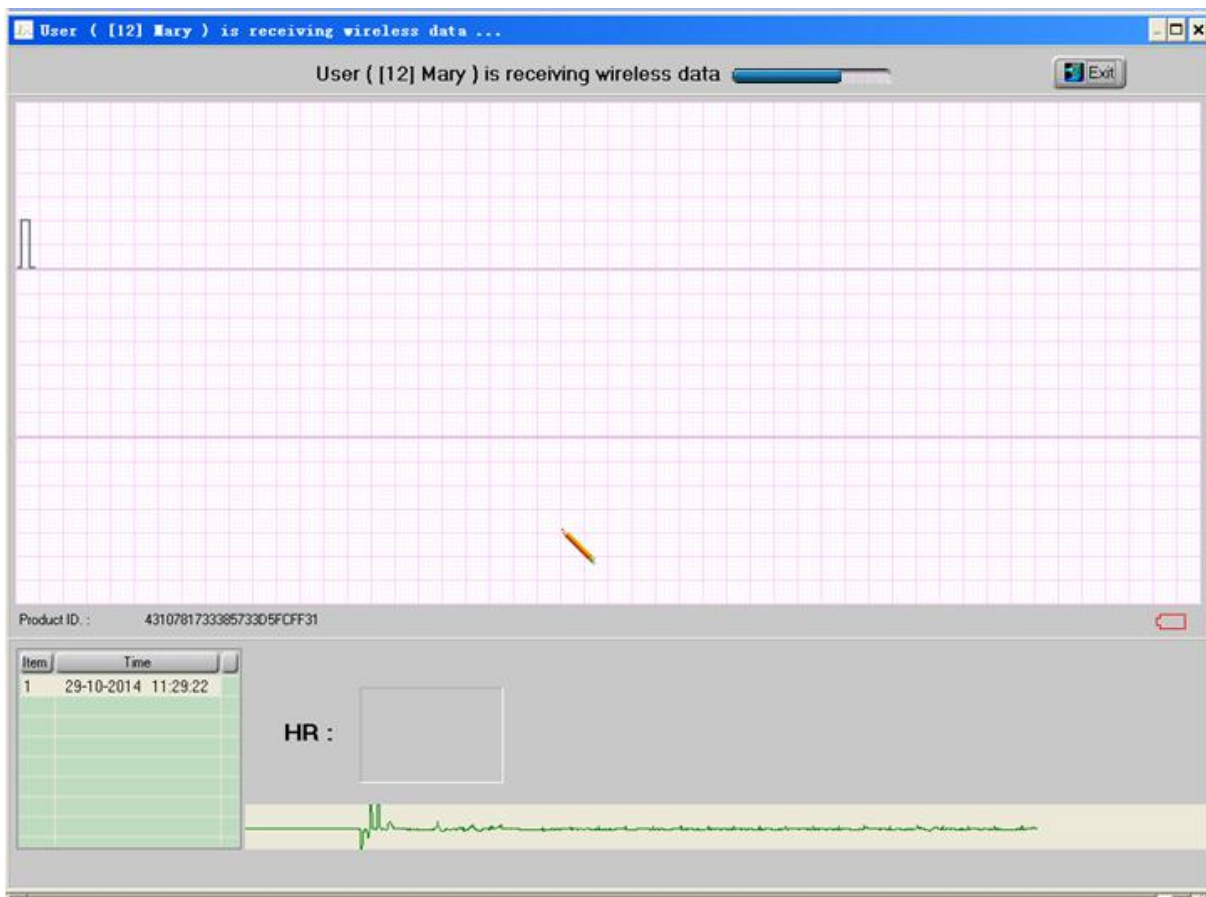

Figure 3-14 Receiving ECG records wirelessly

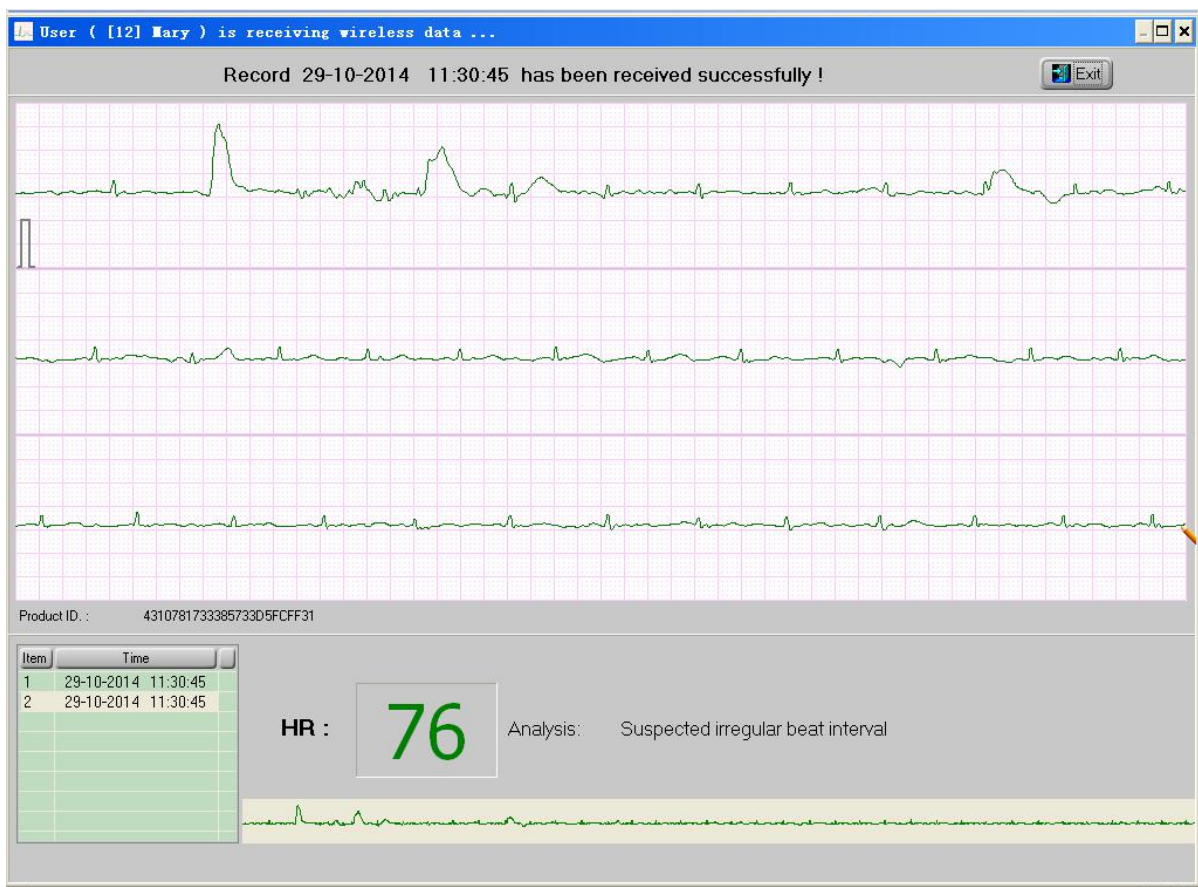





Figure 3-15

### 3.3.4 Backup, Restore and Delete the ECG Records

Select the corresponding user account in the user name list and click the “ ECG Info” icon to review the ECG record list, you can delete the selected records, backup multiple data records to a single data file and restore a given data file as shown in Figure 3-16.

Specify the file folder to be backed up on the left side, click the “ ECG Backup” to back up the selected records to the corresponding file folder within the computer.

Click “ Delete” to delete the selected record(s).

Select data file in the backup file list, click the “ Restore ECG” to restore that data file into the current user account.

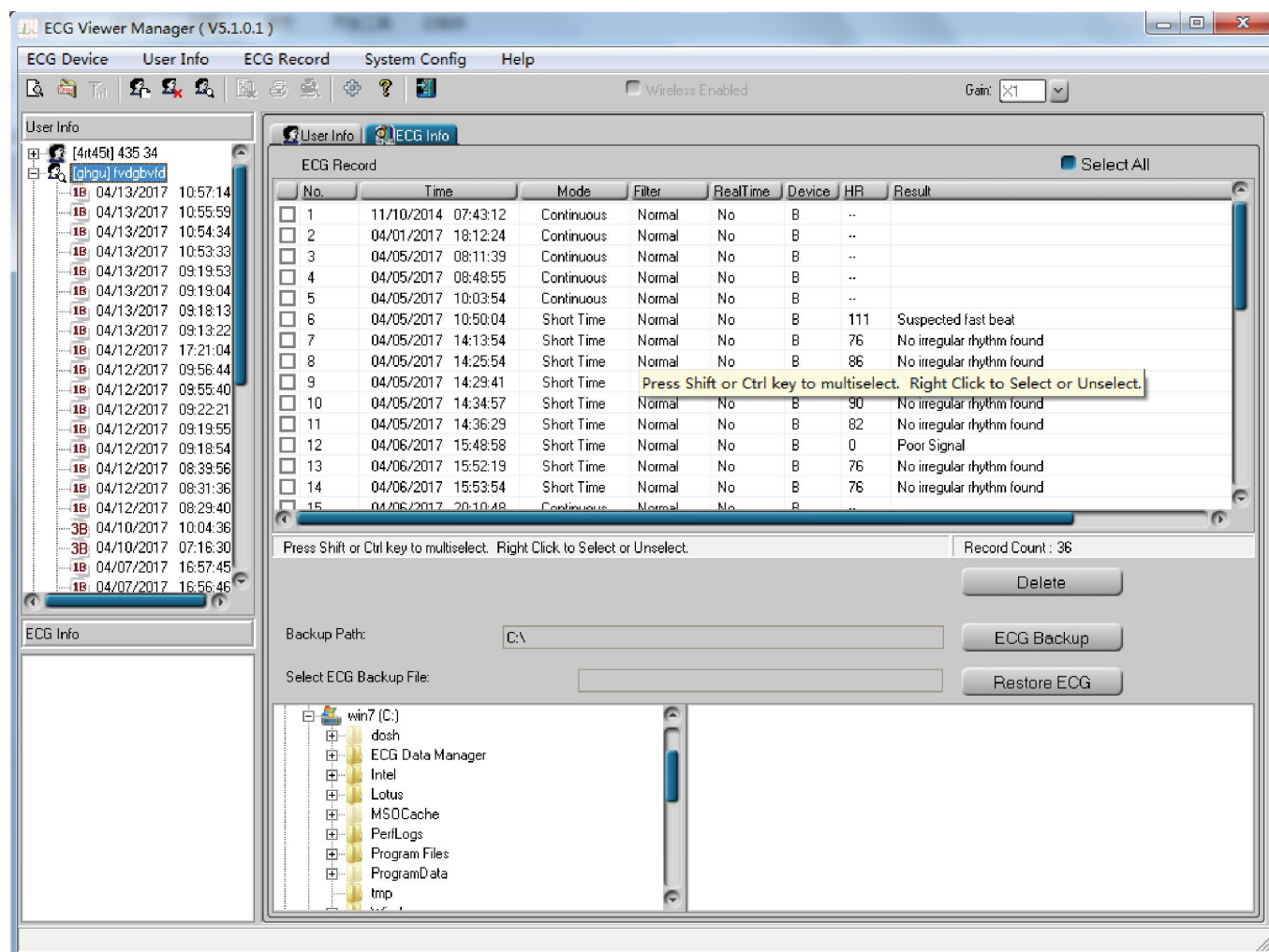

Figure 3-16 ECG data records manipulation

### 3.4 Review ECG Waveforms and Statistical Result, Plot Trend Graphs for Irregular Heart Beats, SpO<sub>2</sub> and Pulse Rate Value

Select the ECG record you want to review in user name list on the left of main menu, and then you can not only review this record in detail, but also enter some remarks and store them. On the left of main menu is user name list and the detail of ECG record information. The information such as ECG waveform record, all ECG waveforms, statistical result, irregular rhythm heart beats, trend graphs for SpO<sub>2</sub> & PR and zoom of QRS complex etc. is displayed on the right of the main menu.

Note: in ECG record list, the icon "1B" in front of each ECG record means it is a short period ECG record, and icon "3B" means a long period ECG record.

#### 3.4.1 ECG Waveform Review (Page by Page)

Click the icon "ECG Wave" to view the ECG waveform as shown in Figure 3-17



Figure 3-17 the ECG Waveform Screen

According to different measurement modes, there are two display modes for ECG waveform record: Quick measurement by built-in electrodes and continuous measurement by lead wire. Corresponding specifications are as follows:

- ① Select the waveform gain through the pull-down submenu "Gain" X1 above the right corner of waveform area.
- ② Click any point within the ECG waveform area, a dashed box will display on waveform area, and the zoomed



signal within this box will show on the waveform zooming area. Right click this dashed box, the waveform within it can be fixedly displayed on a new movable window. The doctor or professionals can observe the detail of the ECG waveform by moving two vertical lines.

Vertical (amplitude in mV): the vertical distance between the cross point of two vertical lines and the waveform;

Horizontal (time interval in ms): the horizontal distance of two vertical lines.

The heart rate value will be displayed for the records of continuous measurement;

HR: the average heart rate value of ECG waveform in waveform zooming area.

Irregular Rhythm List: the type of irregular rhythm of ECG waveform in waveform zooming area.

If the waveform on this dashed box is identified with any irregularity, Irregular Rhythm List will show the type of irregularity. The segment of irregular ECG waveform will be displayed in striking red and marked by an upside-down triangle above it. If you want to cancel this mark, click the button “Cancel”, then a dialog box pops up on the screen and reminds you that “Are you sure to cancel the irregular rhythm mark?”, finally, click the “OK” button to cancel this mark and corresponding event. After that a normal triangle will be shown beside the upside-down triangle as shown in figure 3-17, and the statistical result and irregular rhythm event plot will skip this event. If you want to re-mark the canceled irregular rhythm event, click the “Cancel” button, then a dialog box pops up on the screen and reminds you that “Are you sure to restore this irregular rhythm mark?”, finally, click the “OK” button to remark this event. After that the normal triangle will disappear, and this irregular rhythm event will be taken into account in the statistical result and irregular rhythm event plot again.

If the waveform is normal, only the heart rate value will be shown and the display area of Irregular Rhythm List is blank.



③ Enter remarks on the remark area, click “update” to save.

④ On the lower left corner of the ECG info screen displays the record time, period, measurement mode, filter mode and device type. (No HR calculation and measurement interpretation during real-time wireless ECG data transmission)

⑤ Below the ECG waveform record screen, display the record time, average HR value, total pages and the current page number. Click the “” button can turn the page up and down. One page contains 30-second ECG waveform.



### 3.4.2 ECG Waveforms Review (Record by Record)

Click the icon “ All ECG Wave” to browse all signal waveforms for this ECG record as shown in figure 3-18. Each page contains 15 segments of ECG waveform. If there are more than 15 segments for display, you can review other segments on the next page by moving the slider “” to turn the page up and down. The number “1” on this bar indicates the first page, and the “15” is the number of total pages. Double click any segment of ECG waveform on this screen to return to its corresponding ECG waveform screen for a particular review.

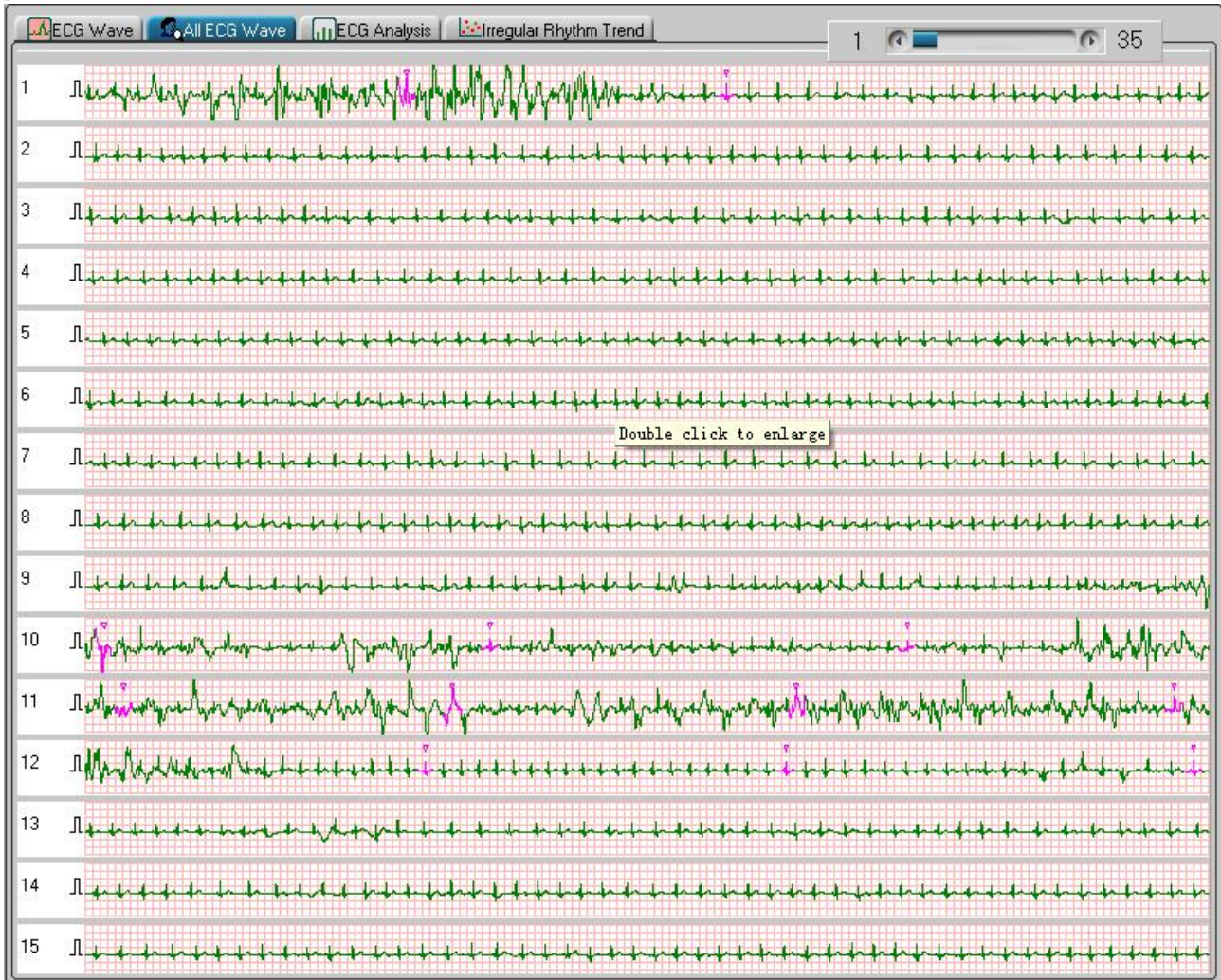



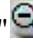



Figure 3-18 View All ECG Waveforms for One Record

### 3.4.3 Statistical Result

The statistical result is for ECG records which are uploaded by the method of non-real-time wireless reception and measured by mode of continuous measurement. Click the icon “ ECG Analysis” to get the statistical result for this ECG record as shown in Figure 3-19.

In the statistical result screen, you can not only browse the HR trend graph and the irregular rhythm event list, but also read the maximal, minimal and average heart rate value which is displayed within the time in current trend graph.

Move the blue line to browse the HR value measured in different time. The number “87” is the current HR value. Right click the mouse at this time to shift the screen to the corresponding ECG waveform screen. Click the

pull-down button of “Scale” to select the time scale of horizontal coordinate, or click “”/”” button to zoom in/zoom out the statistical trend graph, move the slide “” or click “”/”” to turn the page up and down so as to view the HR trend graph.

The irregular rhythm event list displays all irregular rhythm events and whether the listed events occur or not.

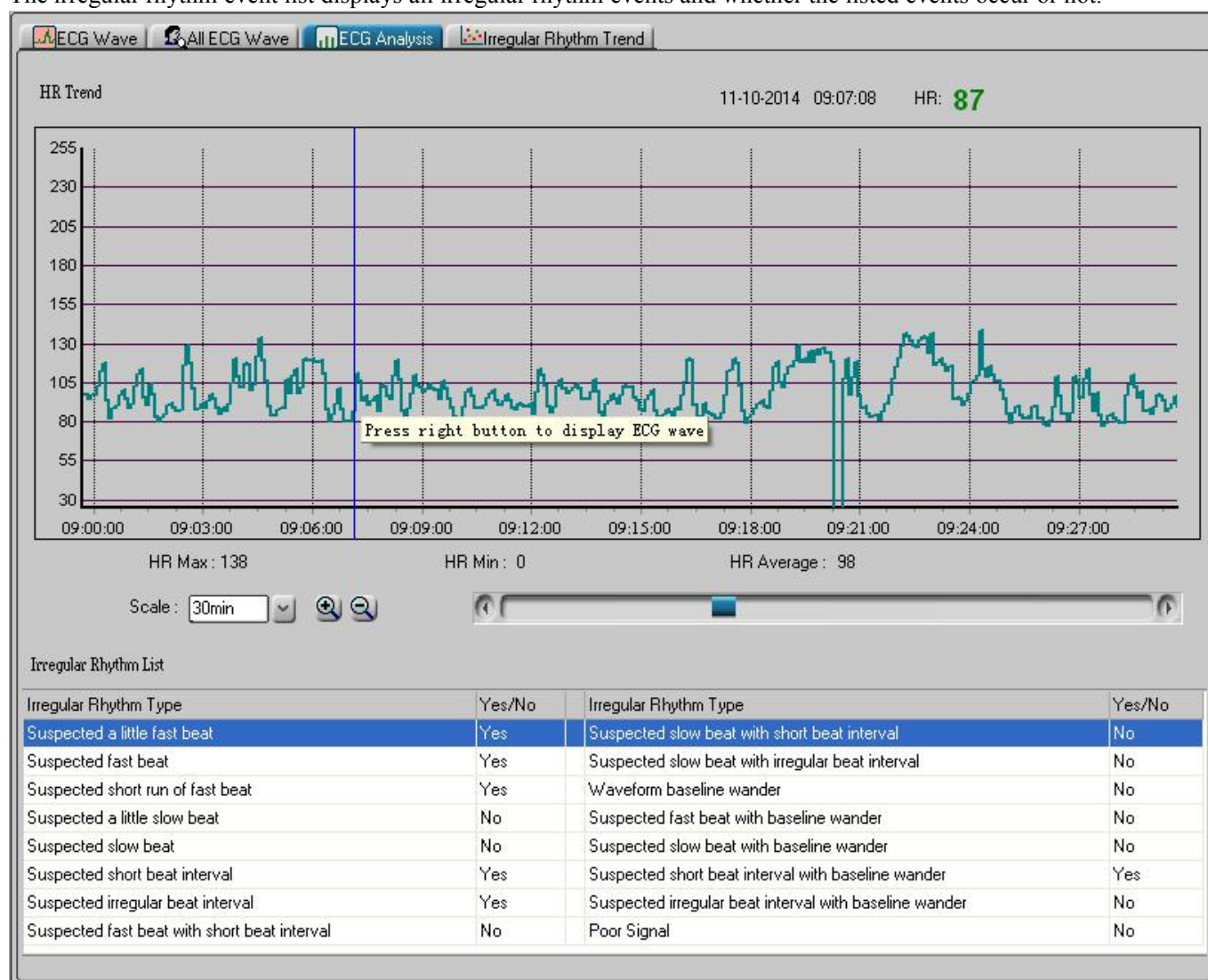



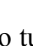
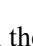

Figure 3-19 View Statistical Result

### 3.4.4 Irregular Rhythm Event Plot

Irregular Rhythm Trend function is available if the waveform records are received by continuous measurement method via non-real-time wireless transmission. Click the icon “ Irregular Rhythm Trend” to enter the irregular rhythm event plot screen where the distribution and types of irregular rhythm event can be reviewed as shown in Figure 3-20.

Move the blue line to browse the irregular rhythm event occurring in different time, “Type No: 14” in the screen indicates the irregular rhythm type “Suspected short beat interval with baseline wander” which is displayed with yellow background in the list. Right click any point in the event plot at this time, the screen will be shifted to ECG waveform screen whose measuring time is corresponded with that the blue line pointed. Meanwhile, click the pull-down button of “Scale” to select the time scale of horizontal coordinate, or click “”/”” button to zoom in/zoom out the trend graph, move the slide “” or click “”/”” to turn the page up and down so as to view the HR trend graph.



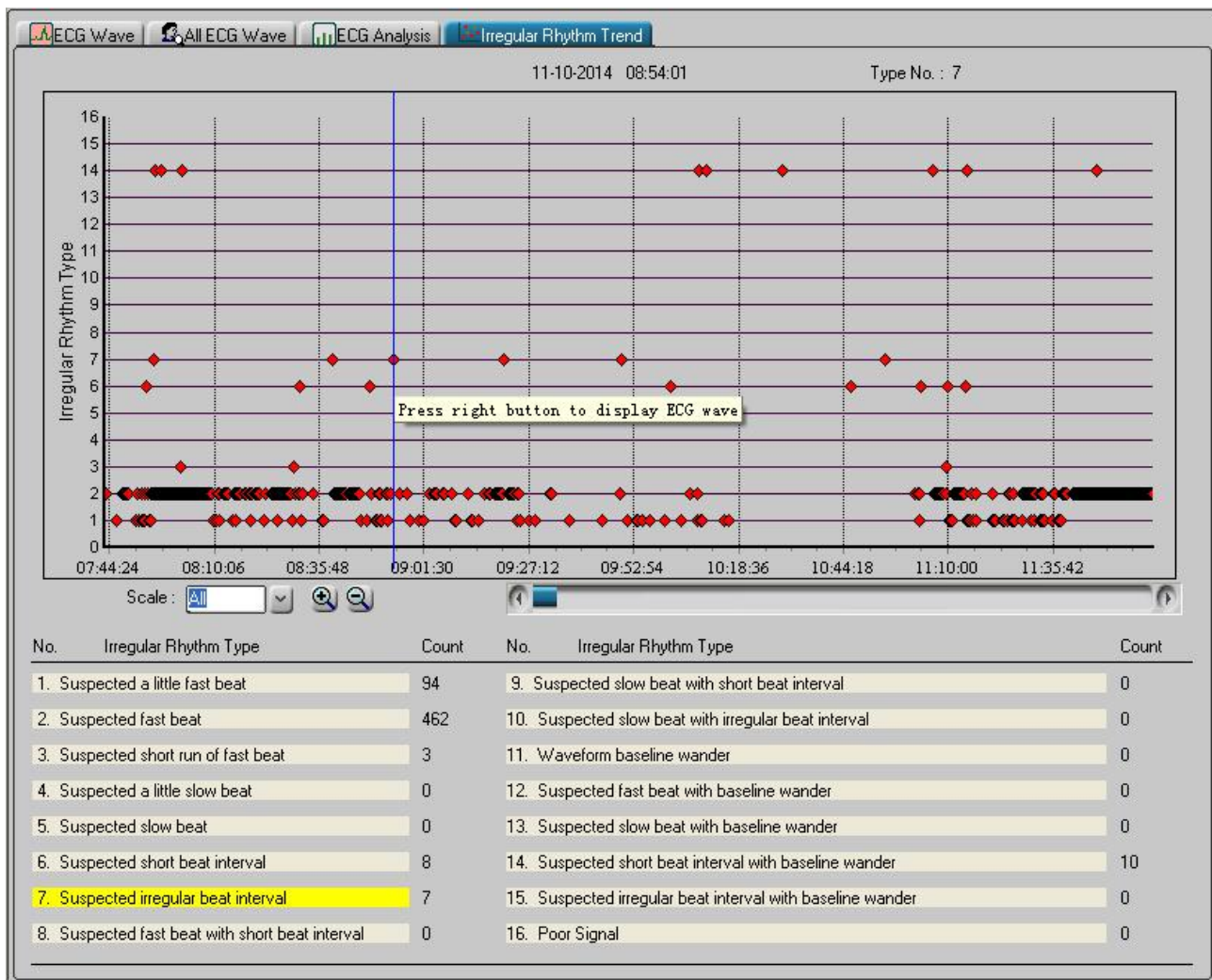



Figure 3-20 Irregular Rhythm Trend Graph Screen

### 3.5 Delete and Print ECG Waveform Records

#### 3.5.1 Delete the ECG Waveform Records

Select the corresponding record, click the submenu “Delete” in the pull-down menu of the “ECG record” or click the Tool bar icon “”, then a window appears on the desktop, as shown in the Figure 3-21. Please follow the prompts to operate.

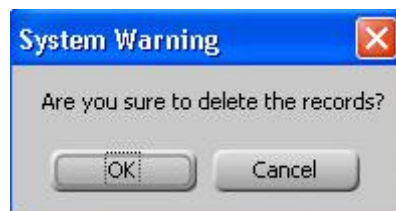
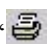
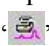



Figure 3-21 Delete the Records

#### 3.5.2 Print the ECG Waveform Records and Statistical Analysis

At first, select a record, then if you want to print the ECG waveform record, statistical result or irregular rhythm event plot, the next step you should take is clicking the submenu “print record” in the pull-down menu of “ECG record” or click the Tool bar icon “”. But if your choice is to print the all ECG waveforms for this record, the next step is clicking the submenu “Print all ECG” in the pull-down menu of “ECG record” or click the Tool bar icon “”, finally, their preview screen windows will appear on the desktop, as shown in the Figure 3-22, Figure

3-23, Figure 3-24 and Figure 3-25.

### Operation Description:

"": Fit to width: Preview the report in proper width.

"": Fit to page: Full screen preview the report in proper proportion.

"": Zoom in: Click it to zoom in the report.

"": Zoom out: Click it to zoom out the report.

"103%" Zooming proportion: Displays the zooming proportion for the current report preview.

"": Print the current report displayed. If the content of records is more than one page, click this button to set the start, end page and the printing copies according to your need.

"": Save. Click this button can save the ECG records in picture format on computer.

"": If the content of records is more than one page, click this button to turn the page up and down so as to preview all records.

"": Close. Close the current preview.

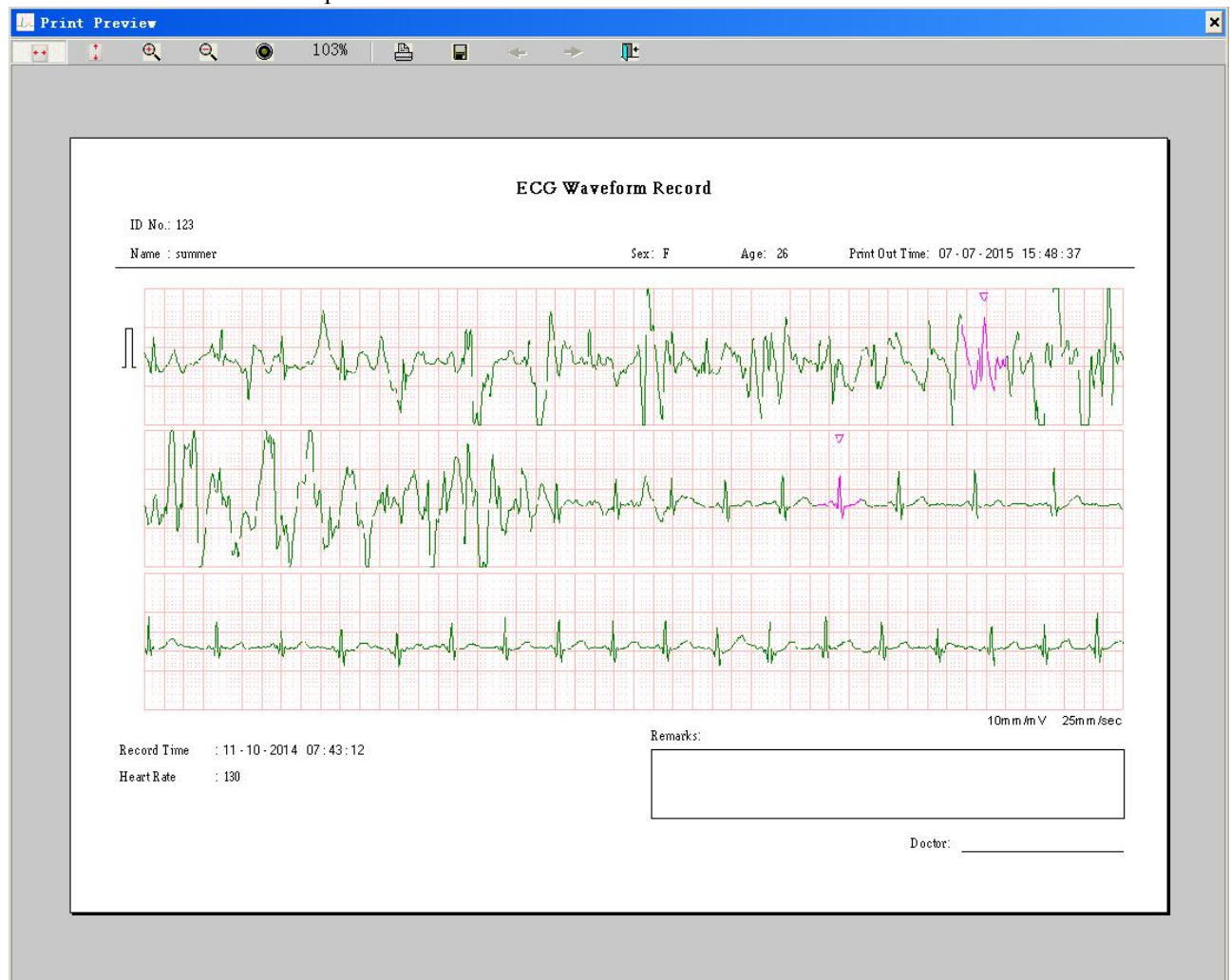

Figure 3-22 Print Preview (ECG Waveform)



## Irregular Rhythm Analysis Report

ID No.: 123

Sex: F

Age: 26

Name : summer

Print Out Time: 07-07-2015 15:54:20

Irregular Rhythm Trend: Start at 11-10-2014 07:43:12 End at 11-10-2014 12:00:12

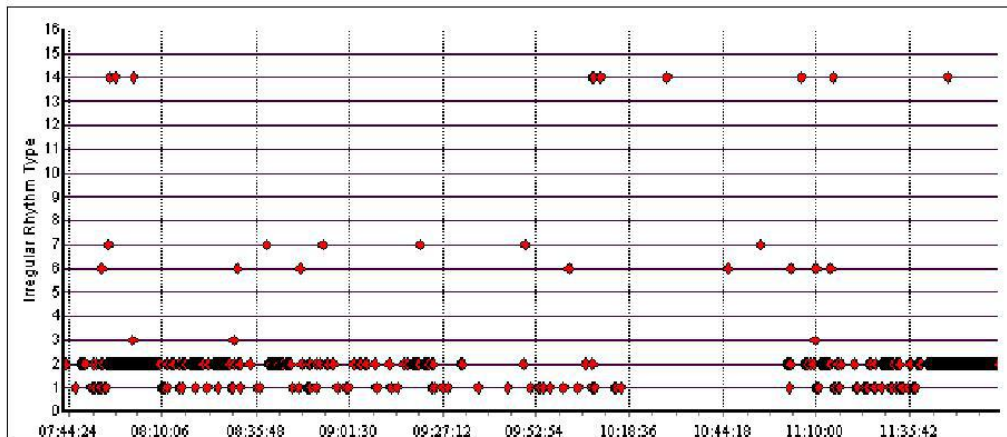

Irregular Rhythm List: Start at 11-10-2014 07:43:12 End at 11-10-2014 12:00:12

No.	Irregular Rhythm Type	Count
1.	Suspected a little fast beat	94
2.	Suspected fast beat	462
3.	Suspected short run of fast beat	3
4.	Suspected a little slow beat	0
5.	Suspected slow beat	0
6.	Suspected short beat interval	8
7.	Suspected irregular beat interval	7
8.	Suspected fast beat with short beat interval	0
9.	Suspected slow beat with short beat interval	0
10.	Suspected slow beat with irregular beat interval	0
11.	Waveform baseline wander	0
12.	Suspected fast beat with baseline wander	0
13.	Suspected slow beat with baseline wander	0
14.	Suspected short beat interval with baseline wander	10
15.	Suspected irregular beat interval with baseline wander	0
16.	Poor Signal	0

Remarks:

Doctor: \_\_\_\_\_

Figure 3-24 Print Preview (Irregular Rhythm Event Plot)



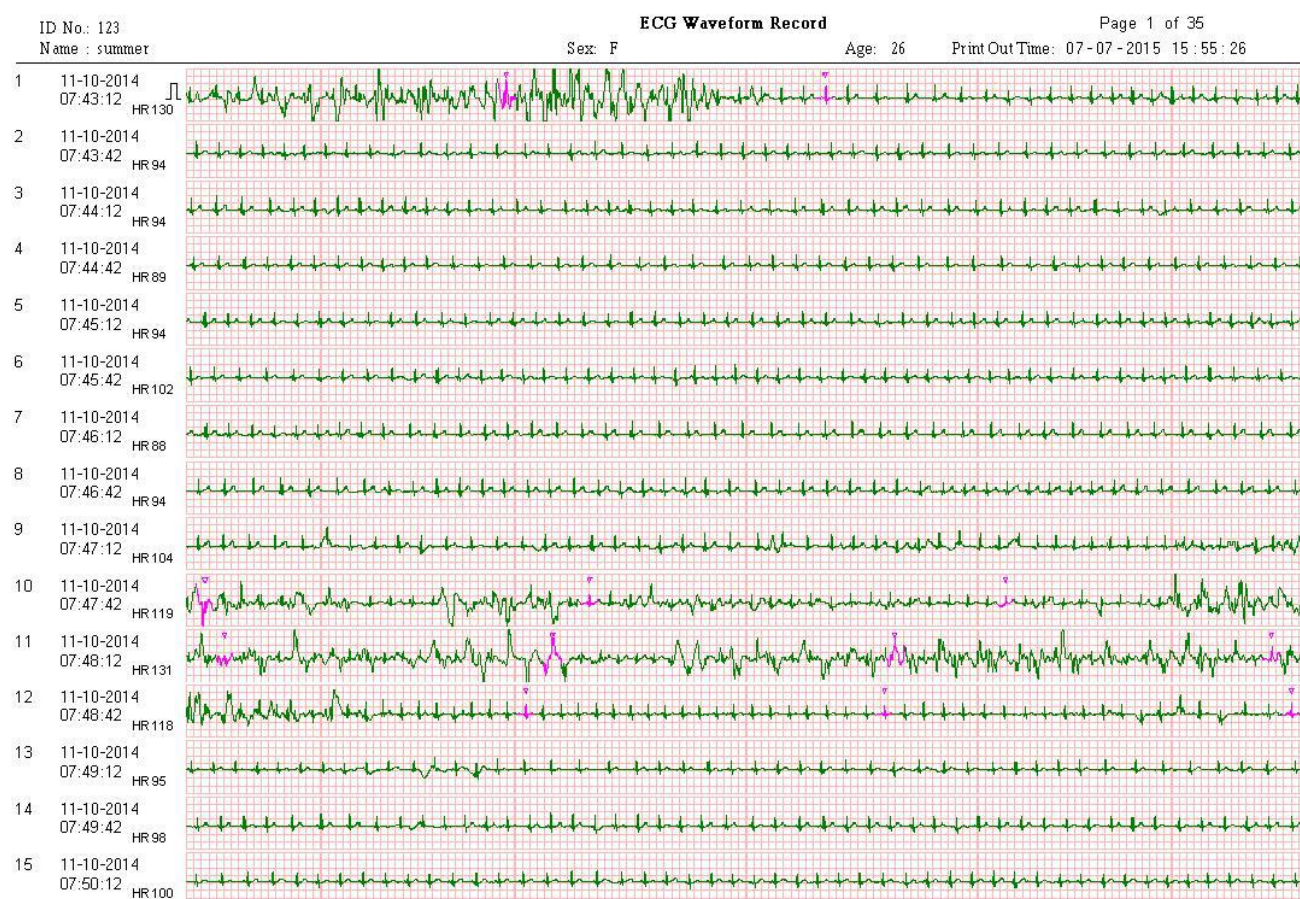

Figure 3-25 Print Preview (All ECG Waveforms)

### 3.6 System Configuration

Click "System Config" in the menu bar or click the Tool bar icon "⚙️", to bring up the system configuration screen, as shown in figure 3-26. There are two tabs, click on the tab to shift to the relevant page.

#### ➤ System parameter

**Date Format:** select the date format. The "mm/dd/yyyy", "yyyy/mm/dd" and "dd/mm/yyyy" format are optional

#### ➤ Language

The operator can change the display language of the ECG Viewer Manager, English, Traditional Chinese, and Simplified Chinese for optional.

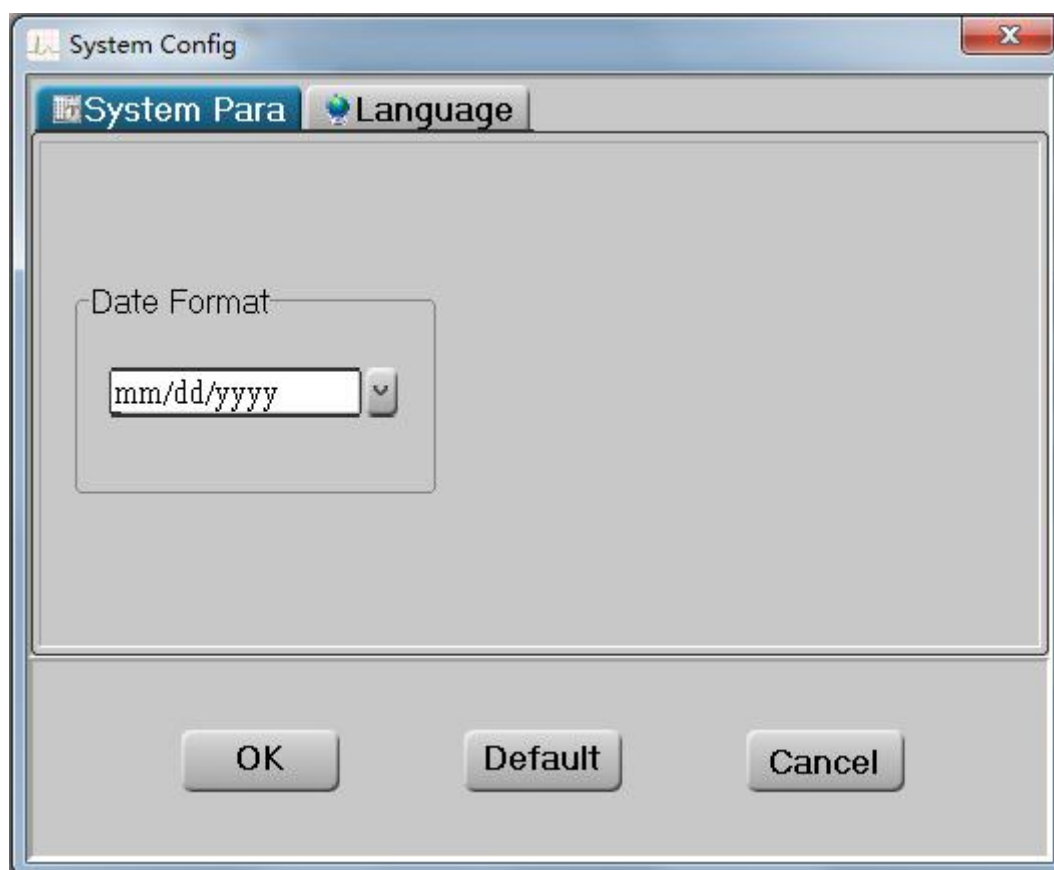

Figure 3-26A System Configuration---Date Format



Figure 3-26B System Configuration---Language Setting

### 3.7 Help

On main menu window, select "Help" to enter into the sub-menu, as shown in figure 3-27. Click the sub-menu to



bring up the corresponding window.

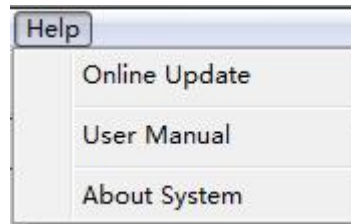

Figure 3-27 Help menu

### ◆ Online Update

If the internet is accessible, then clicking "Online Update" will check if the current software is the latest version . If it's checked as the latest version software, then figure 3.28A pops up. If not, then figure 3.28B pops up.

Note: do not operate the Oximeter Data Manager when updating the software, please wait for about 2 minutes.

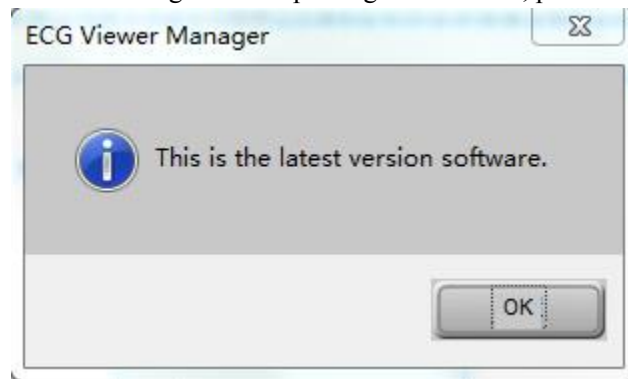

Figure 3-28A

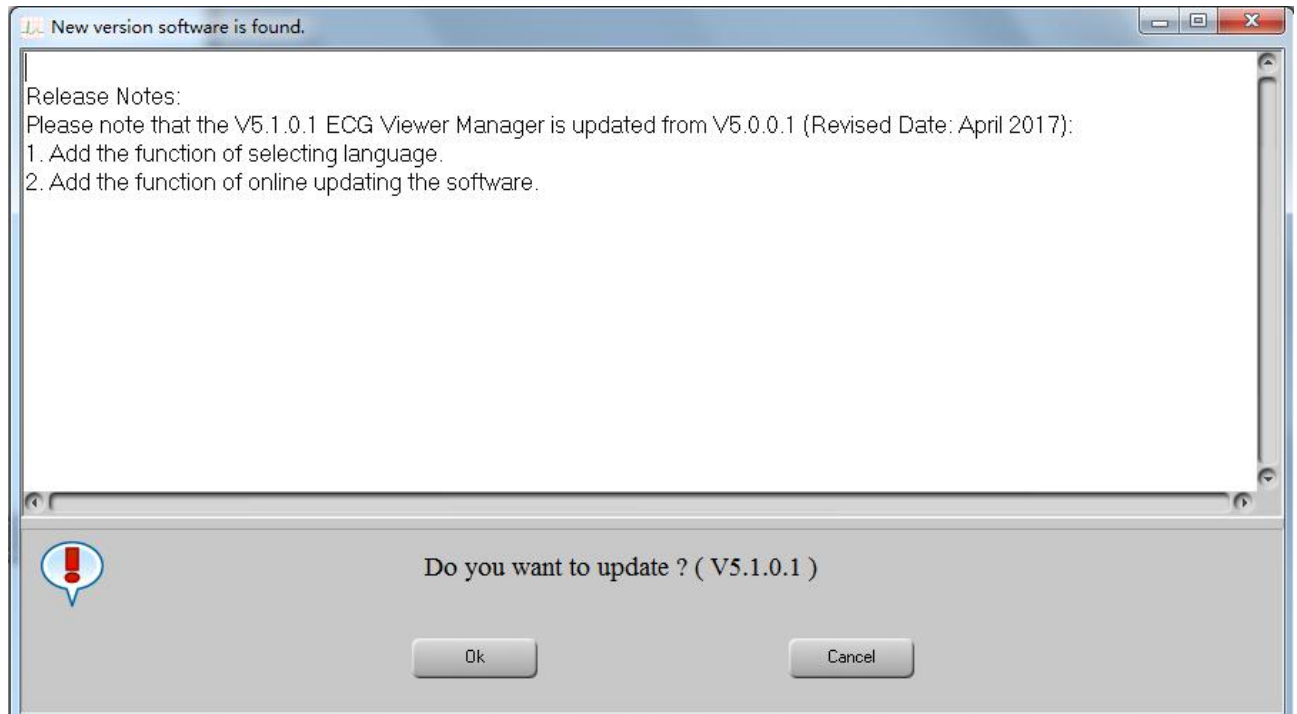

Figure 3-28B

If the internet is not accessible, then clicking "Online Update" will show connection failure, as shown in figure 3-28C.

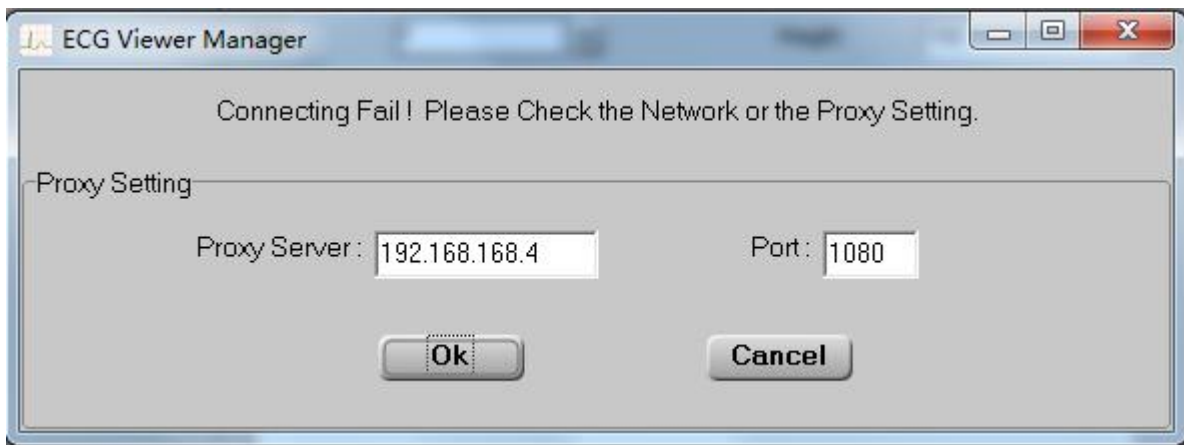

Figure 3-28C Connecting Fails

Note: When downloading the updated file (ECGVM\_B\_files.exe), if the antivirus program (eg. 360 antivirus program) shows it as the computer virus, then choose "Trust in" and re-click "Online Update".

#### ◆ User Manual

On sub-menu, click on "User Manual", then the User Manual for ECG Viewer Manager pops up, which is a document with ".pdf" format.

Note: your computer should install PDF reader, or the User Manual can not be opened.

#### ◆ About System

Click it to view software information (including software version, disk space and so on.), as shown in figure 3-28D.



Figure 3-28D About System

### 3.8 Exit the System

Click the submenu "Exit" in the pull-down menu of the "ECG device", or click the Tool bar icon , and then the dialog box about the system appears, as shown in the figure 3-29.



Figure 3-29 Exit the System

### 3.9 Troubleshooting

No.	Misinformation	Possible Reason	Solution
1	Failing to search the device!	1. The ECG monitor and the PC USB interface dose not contact well! 2. The device isn't switched on! 3. The PC USB interface is damaged. 4. The provided PC USB cable is damaged! 5. The device is in trouble.	1. Please try again to check whether the USB cable is well contacted with the PC and the unit. 2. Please switch on the device. 3. Please upload the data again after replacing a USB interface 4. Please contact the local dealer in case of any problems. 5. Please contact the local dealer in case of any problems.
2	No searched ECG information!	No ECG waveform record is detected in the device.	Please upload the data after the device detects the ECG waveforms.
3	No searched the ECG device!	1. The USB cable is damaged. 2. The device is in trouble! 3. The PC USB interface is damaged.	1. Please contact the local dealer in case of any problems. 2. Please contact the local dealer in case of any problems. 3. Please upload the data again after replacing the USB in interface.
4	No found printer in the system, please try again after installing!	The system does not install the printer.	Please install a printer.
5 (for wireless reception)	Please check whether the device is in communication status	1. The device is not switched on 2. Plug or unplug the wireless adapter while the software "ECG Viewer Manager" is being used. 3. The USB interface is damaged	1. Please switch on the device 2. Please restart the computer 3. Please restart the computer after replacing the interface.